

ELECTORAL ROLL 2017, STATE- (U05) DELHI

<i>No. Name and Reservation Status of Assembly Constituency :</i>	27 - RAJOURI GARDEN, GEN	Part No. - 55
---	---------------------------------	---------------

<i>No. Name and Reservation Status of Parliamentary Constituency (ies) in which the assembly constituency is located :</i>	6 - WEST DELHI, GEN
--	----------------------------

1 . DETAILS OF REVISION

<i>Year of Revision</i> : 2017	<i>Roll Identification</i> : Basic roll of intensive revision, 2008 integrated with all supplements preceding special summary revision, 2017
<i>Qualifying Date</i> : 01-01-2017	
<i>Type of Revision</i> : Special Summary Revision	
<i>Date of Publication</i> : 01-10-2016	
Supplementary-I : 10/01/2017 & Supplementary-II : 21/03/2017	

2 . DETAILS OF PART AND POLLING AREA

No. & Name of Sections in the part :

1 - B1 -BLOCK VISHNU GARDEN (18 to WZ-B1/72)

<i>Main Town</i> :	VISHNU GARDEN
<i>Ward Number</i> :	108
<i>Police Station</i> :	KHAYALA
<i>Tehsil</i> :	RAJOURI GARDEN
<i>District</i> :	Delhi
<i>Pin</i> :	110018

3 . POLLING STATION DETAILS

<i>No. and Name of Polling Station :</i>	<i>Type of Polling Station (Male/ Female/ General) :</i>	General
55 GOVT. BOYS/GIRLS SR. SEC. SCHOOL NO-1	<i>Number of Auxiliary Polling Stations in this part :</i>	0
<i>Address of Polling Station :</i>		
JJ-COLONY KHYALA		

4 . NUMBER OF ELECTORS

<i>Starting Serial No.</i>	<i>Ending Serial No.</i>	Net Electors			
		<i>Male</i>	<i>Female</i>	<i>Third Gender</i>	<i>Total</i>
1	816	464	351	1	816

B-55 AC-27

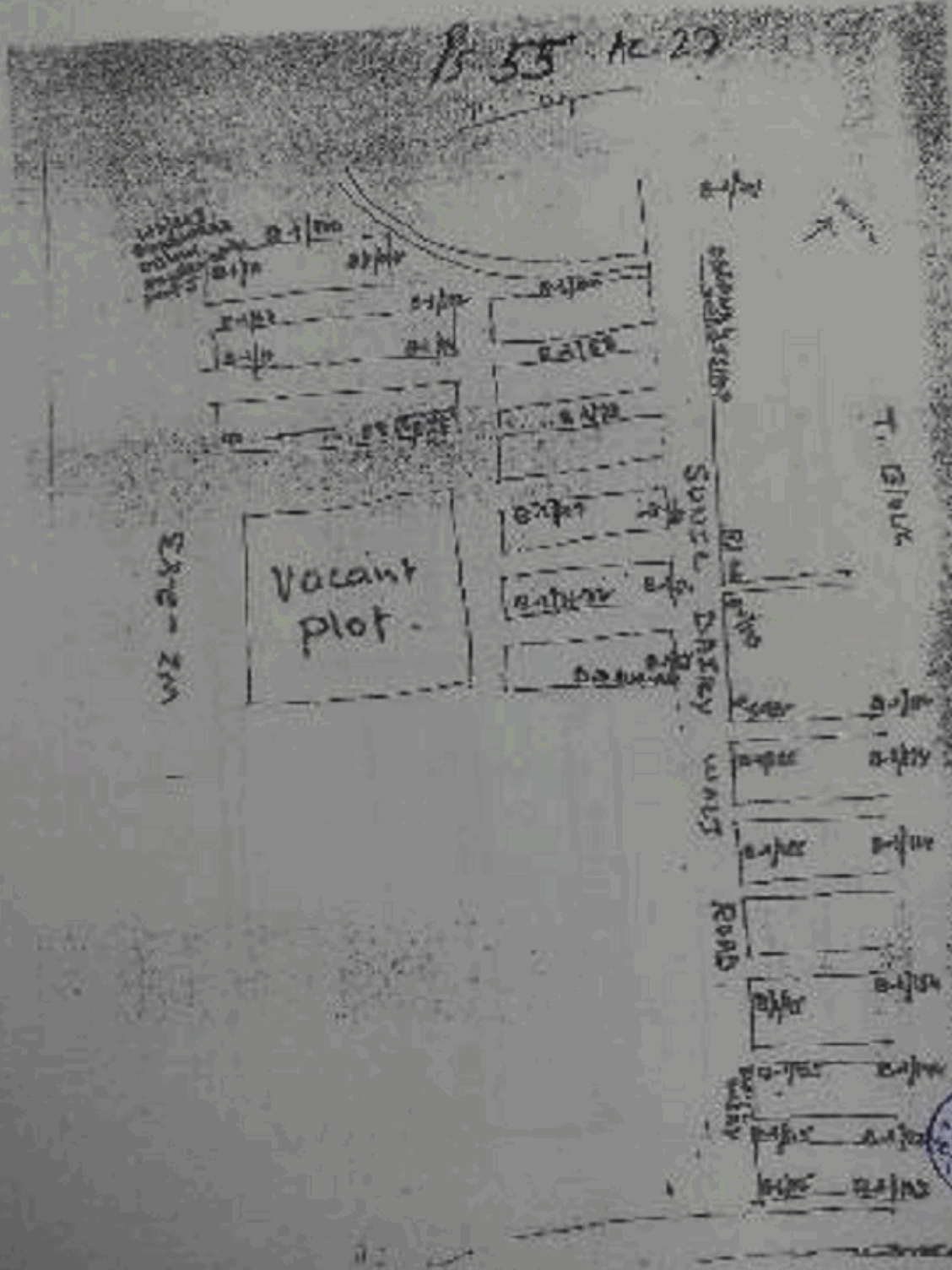

23-2-23

Section No & Name -1-B1 -BLOCK VISHNU GARDEN,DELHI

1	JXR0829382	2	XXA1554335	3	XXA1682269
Name : Santosh Kumari Husband's Name : Om Prakash House No : 18 Age : 69 Sex : Female		Name : Shilpa Father's Name : Jagdish Chander House No : 18 Age : 25 Sex : Female		Name : Sanjiv Sukhija Father's Name : Manohar Lal House No : 18TF Age : 41 Sex : Male	
4	XXA1579746	5	XXA1579754	6	XXA1733632
Name : Rekha Rawat Husband's Name : Ravinder Singh Rawat House No : 23B Age : 32 Sex : Female		Name : Jasvinder Rawat Father's Name : Bhupinder Singh Rawat House No : 23B Age : 22 Sex : Female		Name : Abdul Ahad Father's Name : Roz Mohammad House No : 28A Age : 35 Sex : Male	
7	JCS0788729	8	XXA1733533	9	XXA1733376
Name : Rashmi Arora Husband's Name : Dinesh Kumar House No : 36A Age : 33 Sex : Female		Name : Vinay Bhushan Bakshi Father's Name : Mangal Sen House No : 44 Age : 70 Sex : Male		Name : Raman Bakshi Husband's Name : Vinay Bakshi House No : 44 Age : 59 Sex : Female	
10	XXA1545284	11	MWW0920249	12	XXA1497344
Name : Abhirat Sharma Father's Name : Ravi Shanker Sharma House No : 55 Age : 23 Sex : Male		Name : Baljit Kaur Husband's Name : Jaspal Singh House No : 66/USF Age : 55 Sex : Female		Name : Naina Kaur Husband's Name : Gurjeet Singh House No : 74 Age : 29 Sex : Female	
13	XXA1776045	14	XXA0365627	15	MWW0806604
Name : Babar Ali Shokh Father's Name : Maslam Shekh House No : 83 Age : 27 Sex : Male		Name : Sanjeev Pathak Father's Name : Ved Prakash Pathak House No : 83A Age : 59 Sex : Male		Name : Renu Pathak Husband's Name : Sanjeev Pathak House No : 83A Age : 42 Sex : Female	
16	XXA1501725	17	XXA1501733	18	XXA1911048
Name : Akshay Dewan Father's Name : Sunil Dewan House No : 94 Age : 25 Sex : Male		Name : Jagriti Dewan Father's Name : Anil Dewan House No : 94 Age : 24 Sex : Female		Name : Aman Dewan Father's Name : Anil Dewan House No : 94 Age : 19 Sex : Male	
19	XXA1597269	20	XXA1597243	21	XXA1903920
Name : Sharad Malhotra Father's Name : Vijay Malhotra House No : 95 Age : 33 Sex : Male		Name : Gunjan Malhotra Father's Name : Vijay Malhotra House No : 95 Age : 31 Sex : Male		Name : Kawaljeet Kaur Husband's Name : Surjeet Singh House No : 97/SF Age : 28 Sex : Female	
22	XXA1506336	23	XXA1501717	24	XXA1619005
Name : Manjeet Kaur Husband's Name : Taranjeet Singh House No : 99A Age : 33 Sex : Female		Name : Inderpreet Kaur Husband's Name : Kuljeet Singh House No : 99A Age : 31 Sex : Female		Name : Jhamaman Singh Father's Name : Narayan Singh House No : 103 Age : 64 Sex : Male	
25	XXA1588912	26	XXA1589646	27	XXA1339886
Name : Hardeep Singh Father's Name : Parnam Singh House No : 103A Age : 24 Sex : Male		Name : Shailander Kaur Husband's Name : Amandeep Singh House No : 103A Age : 24 Sex : Female		Name : Satinder Pal Singh Father's Name : Amarjeet Singh House No : 107 Age : 39 Sex : Male	
28	XXA1904050	29	XXA1314145	30	XXA1667567
Name : Sanjay Kumar Father's Name : Kishun Ram House No : 108 Age : 23 Sex : Male		Name : Sunita Husband's Name : Satish Kumar House No : 110 Age : 28 Sex : Female		Name : Tularam Father's Name : Budh Sen House No : 119GF Age : 44 Sex : Male	

Section No & Name -1-B1 -BLOCK VISHNU GARDEN,DELHI

31	XXA1562578	32	XXA1538288	33	XXA1598274
Name : Geeta Devi Father's Name : Budhsen House No : 119 GF Age : 40 Sex : Female		Name : Krishna Devi Husband's Name : Parshottam Dass House No : 120 FF Age : 67 Sex : Female		Name : Rajesh Kumar Father's Name : Purshottam Dass House No : 120 FF Age : 43 Sex : Male	
34	XXA1598282	35	XXA1440261	36	XXA1538296
Name : Anil Kumar Father's Name : Purshottam Das House No : 120 FF Age : 39 Sex : Male		Name : Rakesh Kumar Father's Name : Purshotam Dass House No : 120FF Age : 33 Sex : Male		Name : Sunil Kumar Father's Name : Purshotam Das House No : 120 FF Age : 30 Sex : Male	
37	XXA1501634	38	XXA1501618	39	XXA1465004
Name : Monu Raja Father's Name : Suresh Kumar House No : 125 Age : 26 Sex : Male		Name : Buntay Raja Father's Name : Suresh Kumar House No : 125 Age : 24 Sex : Male		Name : Gaurav Father's Name : Rajesh Kumar House No : 125 Age : 23 Sex : Male	
40	XXA1465011	41	XXA1895762	42	XXA0237883
Name : Saurabh Father's Name : Balbir Kumar House No : 125 Age : 23 Sex : Male		Name : Jyoti Sharma Husband's Name : Naveen Sharma House No : 132 Age : 25 Sex : Female		Name : Kulwant Kaur Husband's Name : Jatinder Singh House No : 139 Age : 72 Sex : Female	
43	XXA1284694	44	XXA1590470	45	XXA1927150
Name : Harmeet Kaur Husband's Name : Surinder Pal Singh House No : 139 Age : 47 Sex : Female		Name : Prabdeep Kaur Father's Name : Surender Pal Singh House No : 139 Age : 22 Sex : Female		Name : Vivek Kumar Dubey Father's Name : Ram Awadh Dubey House No : 140 Age : 21 Sex : Male	
46	XXA1487981	47	XXA1633188	48	XXA1911188
Name : Prince Father's Name : Kuldeep Singh House No : 147A Age : 25 Sex : Male		Name : Neha Vihal Father's Name : Kuldeep Singh House No : 147A Age : 22 Sex : Female		Name : Pankaj Kumar Father's Name : Natho Mehto House No : 148 Age : 29 Sex : Male	
49	MWW0737221	50	XXA1757730	51	XXA1759603
Name : Manjeet Kaur Husband's Name : Kuldeep Singh House No : 149 Age : 48 Sex : Female		Name : Sudesh Kumari Husband's Name : Kuldeep Singh House No : 157 Age : 47 Sex : Female		Name : Rakesh Thakur Father's Name : Raldu Ram House No : 157 Age : 44 Sex : Male	
52	XXA1760940	53	XXA1618866	54	XXA1913233
Name : Jyoti Vihal Father's Name : Kuldeep Singh House No : 157 Age : 21 Sex : Female		Name : Gulshan Kaur Father's Name : Jagdish Singh House No : 162 Age : 23 Sex : Female		Name : Geetanjali Husband's Name : Yashpal Sharma House No : 166 Age : 24 Sex : Female	
55	XXA1744415	56	XXA1306786	57	XXA1306760
Name : Madhu Husband's Name : Amandeep Singh House No : 168 Age : 32 Sex : Female		Name : Deepa Husband's Name : Prem Kumar House No : 169 Age : 48 Sex : Female		Name : Manjeet Singh Father's Name : Baldev Singh House No : 169 Age : 36 Sex : Male	
58	XXA1306778	59	XXA1306794	60	XXA1306752
Name : Mamta Marwah Father's Name : Prem Kumar House No : 169 Age : 30 Sex : Female		Name : Sakshi Marwah Father's Name : Prem Kumar House No : 169 Age : 29 Sex : Female		Name : Gaurav Marwah Father's Name : Prem Kumar House No : 169 Age : 26 Sex : Male	

Section No & Name -1-B1 -BLOCK VISHNU GARDEN,DELHI

61	XXA1670124	62	XXA1920072	63	XXA1366053
Name : Supreet Kaur Husband's Name : Jagmohan Singh House No : 171A Age : 32 Sex : Female		Name : Muskan Gupta Father's Name : Rakesh Gupta House No : 172 Age : 19 Sex : Female		Name : Pritpal Kaur Husband's Name : Gurcharan Singh House No : 173 Age : 69 Sex : Female	
64	XXA1732865	65	MWW0847244	66	XXA0072918
Name : Khushwinder Singh Father's Name : Gurcharan Singh House No : 173 Age : 47 Sex : Male		Name : Raju Kumar Father's Name : Swamber Singh House No : 173 Age : 40 Sex : Male		Name : Anju Husband's Name : Raju Kumar House No : 173FF Age : 36 Sex : Female	
67	XXA0360677	68	XXA1686971	69	XXA1686963
Name : Rupinder Kaur Husband's Name : Ranbir Singh House No : 183 Age : 27 Sex : Female		Name : Nasim Khan Father's Name : Lalla Miya House No : 184 Age : 25 Sex : Male		Name : Shahbej Khan Father's Name : Lalla Miya House No : 184 Age : 23 Sex : Male	
70	XXA1432870	71	XXA1432888	72	XXA1926657
Name : Nitin Khanijau Father's Name : Anil Kumar Khanijau House No : 186 Age : 25 Sex : Male		Name : Akshay Khanijau Father's Name : Anil Kumar Khanijau House No : 186 Age : 24 Sex : Male		Name : Upendra Yadav Father's Name : Vishwanath Yadav House No : 193 Age : 20 Sex : Male	
73	XXA1597342	74	XXA1433514	75	YPB0335018
Name : Santosh Malhotra Husband's Name : Vijay Malhotra House No : 195 Age : 56 Sex : Female		Name : Vipin Garg Father's Name : Tilak Raj Garg House No : B-1/4A Age : 24 Sex : Male		Name : Ranjeet Sah Father's Name : Rajendra Sah House No : B-1/12 Age : 33 Sex : Male	
76	XXA1240076	77	XXA1403061	78	XXA1681336
Name : Rajesh Patal Father's Name : Narayan Patal House No : B1/13 Age : 46 Sex : Male		Name : Kanhaya Father's Name : Dhani Ram House No : B1/18 Age : 43 Sex : Male		Name : Amit Kumar Father's Name : Harish Kumar House No : B1/18 Age : 41 Sex : Male	
79	XXA1403079	80	XXA1681329	81	XXA1848109
Name : Laxmi Husband's Name : Kanhaiya House No : B1/18 Age : 38 Sex : Female		Name : Preeti Husband's Name : Amit Kumar House No : B-1/18 Age : 33 Sex : Female		Name : Sonia Husband's Name : Gagandeep Singh House No : B-1/18 Age : 22 Sex : Female	
82	XXA1713766	83	MWW0578849	84	XXA1552603
Name : Ranjiv Pandey Father's Name : Triveni Pandey House No : B-1/22 Age : 29 Sex : Male		Name : Ramnath Singh Father's Name : Balbir Singh House No : B1/26TF Age : 34 Sex : Male		Name : Prem Kumari Husband's Name : Satish Kumar House No : B-1/30 Age : 32 Sex : Female	
85	XXA1617082	86	XXA1427615	87	XXA1427623
Name : Bhuneshwar Kumar Father's Name : Chhater Pal House No : B-1/31 Age : 27 Sex : Male		Name : Rita Rani Husband's Name : Vijay Kaur House No : B1/36 Age : 29 Sex : Female		Name : Jyoti Rani Father's Name : Vijay Kumar House No : B-1/36A Age : 32 Sex : Female	
88	XXA1738771	89	XXA1738250	90	XXA1738797
Name : Babulal Sharma Father's Name : N R Sharma House No : B1/36A/SF Age : 54 Sex : Male		Name : Madhu Sharma Husband's Name : Babu Lal Sharma House No : B1/36A-SF Age : 51 Sex : Female		Name : Rohit Sharma Father's Name : Babu Lal Sharma House No : B1/36A-SF Age : 34 Sex : Male	

Section No & Name -1-B1 -BLOCK VISHNU GARDEN,DELHI

91	XXA1738268	92	XXA1738813	93	XXA1864361
Name : Akshita Sharma Husband's Name : Rohit Sharma House No : B1/36A/SF Age : 27 Sex : Female		Name : Nitin Sharma Father's Name : Babulal Sharma House No : B1/36A-SF Age : 25 Sex : Male		Name : Namneet Kaur Husband's Name : Hardeep Singh House No : B-1/42 Age : 26 Sex : Female	
94	XXA1806313	95	XXA1344258	96	XXA1418556
Name : Gurleen Kaur Talwar Father's Name : Surjeet Singh House No : B-1/43 Age : 25 Sex : Female		Name : Manpreet Kaur Husband's Name : Ramandeep Singh House No : B1/45 Age : 28 Sex : Female		Name : Uma Shankar Father's Name : Sarabjit Ram House No : B1/46A Age : 47 Sex : Male	
97	XXA0367417	98	XXA0367433	99	XXA0367425
Name : Mahabir Parshad Father's Name : Ram Chander House No : B1/64 Age : 57 Sex : Male		Name : Kamla Husband's Name : Mahabir Parshad House No : B1/64 Age : 55 Sex : Female		Name : Sukhdev Raj Father's Name : Ram Chander House No : B1/64 Age : 52 Sex : Male	
100	XXA0367441	101	DL/03/026/288311	102	MWW0965624
Name : Kaushalya Devi Husband's Name : Sukh Dev Raj House No : B1/64 Age : 51 Sex : Female		Name : Satish Kumar Father's Name : Ram Chander House No : B1/64 Age : 38 Sex : Male		Name : Rekha Husband's Name : Satish Kumar House No : B1/64 Age : 37 Sex : Female	
103	MWW0920975	104	MWW0920983	105	XXA0367466
Name : Kiran Goyal Father's Name : Mahaveer Prasad House No : B1/64 Age : 31 Sex : Female		Name : Goldy Goyal Father's Name : Mahaveer Prasad House No : B1/64 Age : 31 Sex : Female		Name : Samrat Goel Father's Name : Sukhdev Raj Goel House No : B1/64 Age : 30 Sex : Male	
106	XXA0367482	107	XXA0367474	108	WAM0371773
Name : Onkar Goel Father's Name : Mahavir Prasad Goel House No : B1/64 Age : 29 Sex : Male		Name : Virat Goel Father's Name : Sukhdev Raj Goyal House No : B1/64 Age : 29 Sex : Male		Name : Vimal Kumar Gogna Father's Name : Kewal Krishan Gogna House No : B-1 FF Age : 56 Sex : Male	
109	WAM0371823	110	WAM1836781	111	DL/03/026/288046
Name : Archana Gogna Husband's Name : Vimal Kumar Gogna House No : B-1 FF Age : 50 Sex : Female		Name : Neha Gogna Father's Name : Vimal Kumar Gogna House No : B-1 FF Age : 25 Sex : Female		Name : Savitri Gupta Husband's Name : Bhagmal Gupta House No : B1/67 Age : 69 Sex : Female	
112	XXA1413598	113	XXA1413580	114	XXA0278556
Name : Ranjeet Singh Father's Name : Avtar Singh House No : B1/67 Age : 64 Sex : Male		Name : Tarsem Kaur Husband's Name : Ranjeet Singh House No : B1/67 Age : 56 Sex : Female		Name : Satinder Kaur Husband's Name : Tara Singh House No : B-1/67 Age : 56 Sex : Female	
115	XXA1413573	116	XXA0278630	117	XXA0278648
Name : Gurjinder Singh Father's Name : Ranjeet Singh House No : B1/67 Age : 34 Sex : Male		Name : Mandeep Singh Father's Name : Tara Singh House No : B-1/67 Age : 33 Sex : Male		Name : Jaspinder Kaur Father's Name : Tara Singh House No : B-1/67 Age : 31 Sex : Female	
118	XXA1413565	119	XXA0367557	120	DL/03/026/288066
Name : Sarvjeet Singh Father's Name : Ranjeet Singh House No : B1/67 Age : 30 Sex : Male		Name : Baghwan Sharma Father's Name : Bindeshwar Sharma House No : B1/68 Age : 42 Sex : Male		Name : Mahender Pal Father's Name : Ratan Chand House No : B1/70 Age : 68 Sex : Male	

Section No & Name -1-B1 -BLOCK VISHNU GARDEN,DELHI

121	DL/03/026/288065	122	MWW0921353	123	MWW0921239
Name : Kiran Handa Husband's Name : Mahender Pal House No : B1/70 Age : 59 Sex : Female		Name : Bhagwant Kaur Husband's Name : Jaswant Singh House No : B-1/70 Age : 58 Sex : Female		Name : Jaswant Singh Father's Name : Charan Singh House No : B-1/70 Age : 58 Sex : Male	
124	MWW0921361	125	MWW0921221	126	MWW0921346
Name : Harbhajan Singh Father's Name : Jaswant Singh House No : B-1/70 Age : 38 Sex : Male		Name : Charanjeet Kaur Father's Name : Jasvant Singh House No : B-1/70 Age : 34 Sex : Female		Name : Bhupinder Singh Father's Name : Jasvant Singh House No : B-1/70 Age : 31 Sex : Male	
127	DL/03/026/288257	128	XXA1240084	129	DL/03/026/288258
Name : Harminder Singh Father's Name : Inder Singh House No : B1/70A Age : 67 Sex : Male		Name : Gaman Deep Kaur Father's Name : Harminder Singh House No : B1/70A Age : 26 Sex : Female		Name : Balbir Kaur Husband's Name : Harminder Singh House No : B1/71A Age : 66 Sex : Female	
130	DL/03/026/288404	131	DL/03/026/288310	132	XXA0367664
Name : Harcharan Jit Singh Father's Name : Jaswant Singh House No : B1/72 Age : 53 Sex : Male		Name : Rajwant Kaur Husband's Name : Harcharan Jit Singh House No : B1/72 Age : 51 Sex : Female		Name : Kamal Jit Singh Father's Name : Jaswant Singh House No : B1/72 Age : 49 Sex : Male	
133	MWW0920488	134	XXA1240050	135	XXA0367672
Name : Gurpreet Kaur Husband's Name : Kamaljeet Singh House No : B1/72 Age : 42 Sex : Female		Name : Richa Nan Ray Father's Name : Harcharan Jeet Singh House No : B1/72 Age : 26 Sex : Female		Name : Ved Prakash Father's Name : Ram Chander Goel House No : B-1/73 Age : 62 Sex : Male	
136	XXA0367680	137	XXA0367698	138	MWW0921767
Name : Kaushalya Devi Husband's Name : Ved Prakash Goel House No : B-1/73 Age : 60 Sex : Female		Name : Sushil Goel Father's Name : Ved Prakash Goel House No : B-1/73 Age : 39 Sex : Male		Name : Pinki Goyal Father's Name : Subhash Garg House No : B1/73 Age : 36 Sex : Female	
139	XXA0367706	140	XXA0367714	141	XXA1321124
Name : Anil Kumar Father's Name : Ved Prakash Goel House No : B-1/73 Age : 35 Sex : Male		Name : Mukesh Kumar Father's Name : Ved Prakash Goel House No : B1/73 Age : 34 Sex : Male		Name : Vivekanand Pandey Father's Name : Rajendra Prasad Pandev House No : B1/73 Age : 26 Sex : Male	
142	DL/03/026/288232	143	XXA0367730	144	XXA1114735
Name : Mahender Singh Father's Name : Ami Chand House No : B1/74 Age : 66 Sex : Male		Name : Harbans Kaur Husband's Name : Mahender Singh House No : B1/74 Age : 61 Sex : Female		Name : Gurjeet Singh Father's Name : Mahender Singh House No : B-1/74 Age : 30 Sex : Male	
145	DL/03/026/288323	146	MWW0758557	147	DL/03/026/288032
Name : Satpal Singh Father's Name : Bahadur Singh House No : B1/75 Age : 45 Sex : Male		Name : Nimrat Pal Kaur Husband's Name : Sat Pal Singh House No : B1/75 Age : 44 Sex : Female		Name : Sarabjeet Singh Father's Name : Bahadur Singh House No : B1/75 Age : 40 Sex : Male	
148	XXA1314152	149	DL/03/026/288291	150	DL/03/026/288098
Name : Satvinder Kaur Husband's Name : Sarabjeet Singh House No : B1/75 Age : 40 Sex : Female		Name : Har Bhajan Kaur Husband's Name : Gurmeet House No : B1/76 Age : 77 Sex : Female		Name : Gurmeet Father's Name : Bhagwan Singh House No : B1/76 Age : 60 Sex : Male	

Section No & Name -1-B1 -BLOCK VISHNU GARDEN,DELHI

151	DL/03/026/288485	152	XXA0367821	153	XXA0367839
Name : Satpal Singh Father's Name : Bhagwan Singh House No : B1/76 Age : 54 Sex : Male		Name : Narender Singh Father's Name : Bhagwan Singh House No : B1/76 Age : 53 Sex : Male		Name : Rajwant Kaur Husband's Name : Narender House No : B1/76 Age : 48 Sex : Female	
154	DL/03/026/288113	155	XXA0367888	156	XXA0367870
Name : Balwinder Kaur Husband's Name : Satpal Singh House No : B1/76 Age : 46 Sex : Female		Name : Davinder Kaur Husband's Name : Jagjeet Singh House No : B1/76 Age : 42 Sex : Female		Name : Jagjeet Singh Father's Name : Gurmukh Singh House No : B1/76 Age : 38 Sex : Male	
157	MWW0797498	158	MWW0921536	159	XXA1402477
Name : Sukhdev Singh Father's Name : Gurmeet Singh House No : B1/76 Age : 36 Sex : Male		Name : Talvinder Singh Father's Name : Satpal Singh House No : B-1/76 Age : 30 Sex : Male		Name : Rupinder Singh Father's Name : Satpal Singh House No : B1/76 Age : 28 Sex : Male	
160	XXA1402469	161	XXA1915031	162	XXA0367912
Name : Harpreet Singh Father's Name : Satpal Singh House No : B1/76 Age : 25 Sex : Male		Name : Reeta Dass Husband's Name : Sunil Giri House No : B-1/76 Age : 20 Sex : Female	DELETED	Name : Amarjeet Singh Father's Name : Ujagar Singh House No : B1/77 Age : 53 Sex : Male	
163	XXA1240035	164	XXA1656080	165	XXA1386217
Name : Isha Choudhary Father's Name : Amarjeet Singh House No : B1/77 Age : 26 Sex : Female		Name : Inder Singh Chaudhary Father's Name : Amarjeet Singh House No : B1/77 Age : 24 Sex : Male		Name : Amrita Kaur Father's Name : Joginder Singh House No : B-1/77A Age : 24 Sex : Female	
166	XXA0367953	167	XXA0367961	168	XXA1714160
Name : Surjit Singh Father's Name : Harbans Singh House No : B1/78 Age : 70 Sex : Male		Name : Balbir Kaur Husband's Name : Surjit Singh House No : B1/78 Age : 68 Sex : Female		Name : Mithlesh Kumar Porwal Father's Name : Daya Shankar Porwal House No : B1/78 Age : 63 Sex : Male	
169	XXA1714061	170	MWW0751891	171	XXA0367995
Name : Kusum Porwal Husband's Name : Mithlesh Kumar Porwal House No : B1/78 Age : 56 Sex : Female		Name : Malkiyat Singh Father's Name : Surjeet Singh House No : B1/78 Age : 38 Sex : Male		Name : Naresh Sharma Father's Name : Ashok Kumar House No : B1/78 Age : 36 Sex : Male	
172	XXA1570316	173	XXA1698967	174	XXA0368001
Name : PRITAM KAUR Husband's Name : SAWARN SINGH House No : WZ-283/110 Age : 83 Sex : Female		Name : Govind Porwal Father's Name : Mithlesh Porwal House No : B-1/78 Age : 34 Sex : Male		Name : Mukesh Sharma Father's Name : Parmod Sharma House No : B1/78 Age : 29 Sex : Male	
175	XXA0368019	176	XXA1720886	177	XXA0368027
Name : Sushma Sharma Father's Name : Parmod Sharma House No : B1/78 Age : 27 Sex : Female		Name : Aparna Porwal Husband's Name : Mithlesh Kumar Porwal House No : B1/78 Age : 25 Sex : Female		Name : Damyanti Sharma Husband's Name : Devi Charan House No : B1/78A Age : 82 Sex : Female	
178	XXA1655612	179	XXA0368050	180	XXA0368068
Name : SUKHVINDER SINGH Mother's Name : HARDEEP KAUR House No : B1/80 Age : 23 Sex : Male		Name : Veena Sharma Husband's Name : Parmod Kumar House No : B1/78A Age : 45 Sex : Female		Name : Naresh Aggarwal Father's Name : Satnarayan Aggarwal House No : B1/79 Age : 59 Sex : Male	

Section No & Name -1-B1 -BLOCK VISHNU GARDEN,DELHI

181	XXA0368076	182	XXA0368084	183	XXA1404804
Name : Kaushlya Aggarwal Husband's Name : Naresh Aggarwal House No : B1/79 Age : 54 Sex : Female		Name : Mukesh Aggarwal Father's Name : Om Prakesh Aggarwal House No : B1/79 Age : 41 Sex : Male		Name : VIJAY GANDHI Father's Name : SHYAM SUNDER GANDHI House No : WZ-283/111 Age : 35 Sex : Female	
184	XXA0368100	185	XXA0368118	186	DL/03/026/288469
Name : Ravi Jindal Father's Name : Naresh Aggarwal House No : B1/79 Age : 34 Sex : Male		Name : Ashu Jindal Husband's Name : Ravi Jindal House No : B1/79 Age : 33 Sex : Female		Name : Hardeep Kaur Husband's Name : Gurnek Singh House No : B1/80 Age : 46 Sex : Female	
187	XXA0368126	188	XXA0368134	189	XXA0368159
Name : Buta Singh Father's Name : Nirmal Singh House No : B1/80 Age : 44 Sex : Male		Name : Manjeet Kaur Husband's Name : Buta Singh House No : B1/80 Age : 41 Sex : Female		Name : Inder Jeet Singh Father's Name : Nirmal Singh House No : B1/80 Age : 37 Sex : Male	
190	XXA1655612	191	DL/03/026/288486	192	XXA0368183
Name : Sukhvinder Singh Father's Name : Sukhdev Singh House No : B1/80 Age : 24 Sex : Male		Name : Nirmal Singh Father's Name : Diwan Singh House No : B1/80B Age : 75 Sex : Male		Name : Vidya Devi Husband's Name : Nirmal Singh House No : B1/80B Age : 67 Sex : Female	
193	XXA0368191	194	MWW0777151	195	DL/03/026/288023
Name : Nain Singh Father's Name : Puran Chand House No : B1/81 Age : 73 Sex : Male		Name : Munni Devi Husband's Name : Nain Singh House No : B1/81 Age : 68 Sex : Female		Name : Rajesh Kumar Father's Name : Nain Singh House No : B1/81 Age : 51 Sex : Male	
196	XXA1695683	197	XXA0368217	198	MWW0777169
Name : Mohd Riyasat Father's Name : Isak Khan House No : B-1/81 Age : 47 Sex : Male		Name : Vijay Kumar Father's Name : Nain Singh House No : B1/81 Age : 45 Sex : Male		Name : Lata Husband's Name : Rajesh Kumar House No : B1/81 Age : 43 Sex : Female	
199	XXA1695717	200	MWW0777177	201	XXA1655687
Name : Mumina Begum Husband's Name : Mohd Riyasat House No : B1/81 Age : 41 Sex : Female		Name : Ashima Husband's Name : Vijay Kumar House No : B1/81 Age : 38 Sex : Female		Name : Renu Father's Name : Sunder Lal House No : B1/81 Age : 28 Sex : Female	
202	XXA1655638	203	XXA1854073	204	XXA1877512
Name : Rohit Father's Name : Sunder Lal House No : B1/81 Age : 25 Sex : Male		Name : Rajat Kamleshwar Father's Name : Rajesh Kumar House No : B-1/81 Age : 20 Sex : Male		Name : Sahil Father's Name : Md Riyasat House No : B1/81 Age : 20 Sex : Male	
205	XXA0368241	206	XXA0368258	207	XXA0368308
Name : Sunder Lal Father's Name : Puran Singh House No : B1/81A Age : 68 Sex : Male		Name : Trivaini Devi Husband's Name : Sunder Lal House No : B1/81A Age : 67 Sex : Female		Name : Rahul Father's Name : Sunder Lal House No : B1/81 A Age : 33 Sex : Male	
208	XXA1114750	209	XXA0368415	210	XXA1548287
Name : Meenu Father's Name : Sunder Lal House No : B1/81 A Age : 29 Sex : Female		Name : Raju Father's Name : Bachai Lal House No : B1/83 Age : 41 Sex : Male		Name : Nisha Rani Husband's Name : Raju House No : B1/83 Age : 37 Sex : Female	

Section No & Name -1-B1 -BLOCK VISHNU GARDEN,DELHI

211	XXA1698363	212	XXA1698356	213	ATO0783423
Name : Munni Devi Husband's Name : Nepal Singh House No : B-1/85 Age : 42 Sex : Female		Name : Vipan Kumar Father's Name : Mahipal House No : B-1/85 Age : 29 Sex : Male		Name : Preeti Mishra Husband's Name : Aditya Kumar House No : B1/85 Age : 29 Sex : Female	
214	XXA1698371	215	XXA0368357	216	XXA0368365
Name : Sunil Father's Name : Mahipal Singh House No : B-1/85 Age : 26 Sex : Male		Name : Sukhwant Kaur Husband's Name : Ajit Singh House No : B1/88 Age : 71 Sex : Female		Name : Surender Singh Father's Name : Ajit Singh House No : B1/88 Age : 50 Sex : Male	
217	XXA0368373	218	XXA0368381	219	XXA1789873
Name : Inderjit Kaur Husband's Name : Surender Singh House No : B1/88 Age : 45 Sex : Female		Name : Gurpreet Kaur Father's Name : Surender Singh House No : B1/88 Age : 26 Sex : Female		Name : Chandeep Singh Father's Name : Surinder Singh House No : B-1/88 Age : 26 Sex : Male	
220	XXA0368399	221	XXA0368407	222	DL/03/026/288105
Name : Bindeshwar Sharma Father's Name : Bhagwan Dass House No : B1/89 Age : 87 Sex : Male		Name : Babita Sharma Husband's Name : Gajender Sharma House No : B1/89 Age : 43 Sex : Female		Name : Asha Diwan Husband's Name : Om Parkash Diwan House No : B1/94 Age : 75 Sex : Female	
223	XXA1827780	224	DL/03/026/288373	225	DL/03/026/288010
Name : Madhu Rani Husband's Name : Bal Krishan House No : B-1/94 Age : 73 Sex : Female		Name : Sunil Diwan Father's Name : Om Parkash Diwan House No : B1/94 Age : 55 Sex : Male		Name : Anil Diwan Father's Name : Om Prakash Diwan House No : B1/94 Age : 53 Sex : Male	
226	DL/03/026/288402	227	DL/03/026/288374	228	DL/03/026/288403
Name : Sangeeta Diwan Husband's Name : Sunil Diwan House No : B1/94 Age : 52 Sex : Female		Name : Deepak Diwan Father's Name : Om Parkash Diwan House No : B1/94 Age : 52 Sex : Male		Name : Sunita Diwan Husband's Name : Anil Diwan House No : B1/94 Age : 49 Sex : Female	
229	MWW0921486	230	XXA0368480	231	XXA0368498
Name : Ritu Diwan Husband's Name : Deepak Diwan House No : B1/94 Age : 44 Sex : Female		Name : Mulakhraj Sehgal Father's Name : Girdhari Lal Sehgal House No : B1/95 Age : 81 Sex : Male		Name : Chand Rani Sehgal Husband's Name : Mulakh Raj Sehgal House No : B1/95 Age : 71 Sex : Female	
232	XXA0368514	233	MWW0757229	234	MWW0922187
Name : Pushpender Sehgal Father's Name : Mulakh Raj Sehgal House No : B1/95 Age : 43 Sex : Male		Name : Priya Sehgal Husband's Name : Pushpender House No : B1/95 Age : 39 Sex : Female		Name : Charanjit Singh Father's Name : Pritam Singh House No : B1/96 Age : 56 Sex : Male	
235	MWW0921502	236	XXA1115823	237	MWW0922328
Name : Sukhdev Singh Father's Name : Pritam Singh House No : B1/96 Age : 53 Sex : Male		Name : Gurcharan Singh Father's Name : Pritam Singh House No : B1/96 Age : 52 Sex : Male		Name : Krishna Kaur Husband's Name : Charanjit Singh House No : B1/96 Age : 50 Sex : Female	
238	XXA0368522	239	XXA0368530	240	MWW1009307
Name : Lalan Kumar Jha Father's Name : Mohd Kant Jha House No : B1/96 Age : 46 Sex : Male		Name : Sony Husband's Name : Lalan Kumar House No : B1/96 Age : 39 Sex : Female		Name : Swarn Kaur Husband's Name : Mahender Singh House No : B1/97 Age : 64 Sex : Female	

Section No & Name -1-B1 -BLOCK VISHNU GARDEN,DELHI

241	XXA0368548	242	XXA0368563	243	MWW1009299
Name : Mahendra Singh Father's Name : Ram Duta Gulati House No : B1/97 Age : 51 Sex : Male		Name : Surjeet Singh Father's Name : Mahender Singh House No : B1/97 Age : 47 Sex : Male		Name : Rajmeet Singh Father's Name : Mahender Singh House No : B1/97 Age : 45 Sex : Male	
244	XXA0368555	245	XXA0368571	246	XXA0368589
Name : Kanta Gulati Husband's Name : Mahendra Singh House No : B1/97 Age : 44 Sex : Female		Name : Mandeep Kaur Husband's Name : Rajmeet Singh House No : B1/97 Age : 43 Sex : Female		Name : Surjeet Kaur Husband's Name : Surjeet Singh House No : B1/97 Age : 41 Sex : Female	
247	XXA1726735	248	XXA0079806	249	XXA0079814
Name : Pushplata Devi Husband's Name : Kanhaiya Poddar House No : B1/97 Age : 34 Sex : Female		Name : Raju Shah Father's Name : Nagina Shah House No : B-1/97FF Age : 32 Sex : Male		Name : Santoshi Devi Husband's Name : Raju Shah House No : B-1/97FF Age : 31 Sex : Female	
250	XXA0368605	251	XXA0368613	252	XXA0368670
Name : Prakash Kaur Husband's Name : Ratan Singh House No : B1/98 Age : 71 Sex : Female		Name : Shyam Singh Father's Name : Amer Singh House No : B1/98 Age : 50 Sex : Male		Name : Pritpal Singh Father's Name : Ratan Singh House No : B1/98 Age : 49 Sex : Male	
253	XXA0368647	254	XXA1114792	255	MWW0936708
Name : Gurjeet Kaur Husband's Name : Pritpal Singh House No : B1/98 Age : 47 Sex : Female		Name : Baljeet Singh Father's Name : Diljeet Singh House No : B1/98 Age : 46 Sex : Male		Name : Kawaljit Kaur Husband's Name : Shyam Singh House No : B1/98 Age : 45 Sex : Female	
256	XXA0368654	257	XXA1114818	258	XXA1114800
Name : Mahipal Singh Father's Name : Ratan Singh House No : B1/98 Age : 44 Sex : Male		Name : Ranjeet Kaur Husband's Name : Baljeer Singh House No : B1/98 Age : 43 Sex : Female		Name : Pradeep Kaur Husband's Name : Mahipal Singh House No : B1/98 Age : 38 Sex : Female	
259	XXA1659720	260	XXA1889301	261	MWW0807768
Name : Harpreet Kaur Father's Name : Pritpal Singh House No : B-1/98 Age : 22 Sex : Female		Name : Simran Kaur Father's Name : Pritpal Singh House No : B-1/98 Age : 20 Sex : Female		Name : Davinder Kaur Husband's Name : Lakhbir Singh House No : B1/99 Age : 54 Sex : Female	
262	MWW0830026	263	MWW0806976	264	MWW0807776
Name : Amrik Singh Father's Name : Mehander Singh House No : B1/99 Age : 51 Sex : Male		Name : Baljeet Singh Father's Name : Mahinder Singh House No : B1/99 Age : 49 Sex : Male		Name : Gurbinder Kaur Husband's Name : Amrik Singh House No : B1/99 Age : 47 Sex : Female	
265	MWW0921866	266	XXA1114826	267	XXA0368696
Name : Jasvinder Kaur Husband's Name : Baljeet Singh House No : B1/99 Age : 41 Sex : Female		Name : Jaspreet Singh Father's Name : Lakhbeer Singh House No : B-1/99 Age : 29 Sex : Male		Name : Manohar Singh Father's Name : Tarsem Singh House No : B1/99 A Age : 65 Sex : Male	
268	XXA0368704	269	MWW0809020	270	XXA0368712
Name : Satpal Kaur Husband's Name : Manohar Singh House No : B1/99 A Age : 62 Sex : Female		Name : Lakhbir Singh Father's Name : Mahender Singh House No : B1/99A Age : 60 Sex : Male		Name : Manjeet Singh Father's Name : Manohar Singh House No : B1/99 A Age : 39 Sex : Male	

Section No & Name -1-B1 -BLOCK VISHNU GARDEN,DELHI

271	XXA0368720	272	XXA0368738	273	XXA0368746
Name : Paramjeet Kaur Husband's Name : Manjeet Singh House No : B1/99 A Age : 36 Sex : Female		Name : Kuljeet Singh Father's Name : Manohar Singh House No : B1/99 A Age : 35 Sex : Male		Name : Taranjeet Singh Father's Name : Manohar Singh House No : B1/99 A Age : 32 Sex : Male	
274	XXA1762078	275	XXA1757243	276	XXA1286186
Name : Kadir Ansari Father's Name : Rehmat Ulla House No : B-1/99FF Age : 33 Sex : Male		Name : Rupesh Kumar Singh Father's Name : Devendra Singh House No : B-1/99FF Age : 26 Sex : Male		Name : Raj Kumar Khurana Father's Name : Sidas Khurana House No : B1/102 Age : 47 Sex : Male	
277	XXA1286194	278	XXA1114842	279	XXA1114859
Name : Veena Khurana Husband's Name : Raj Kumar Khurana House No : B1/102 Age : 44 Sex : Female		Name : Shashi Khurana Father's Name : Sai Das Khurana House No : B1/102 Age : 44 Sex : Male		Name : Suman Bala Husband's Name : Shashi Khurana House No : B1/102 Age : 40 Sex : Female	
280	XXA1645943	281	XXA1646710	282	XXA1907053
Name : Gurjeet Singh Father's Name : Balvinder Singh House No : B1/102 Age : 38 Sex : Male		Name : Gurpreet Kaur Husband's Name : Gurjeet Singh House No : B1/102 Age : 36 Sex : Female		Name : Pawan Khurana Father's Name : Raj Kumar Khurana House No : B-1/102 Age : 20 Sex : Male	
283	MWW0914879	284	XXA0368878	285	MWW0737098
Name : Surinder Kaur Husband's Name : Jarnail Singh House No : B-1/103 Age : 69 Sex : Female		Name : Narender Kaur Husband's Name : Parnam Singh House No : B1/103 Age : 67 Sex : Female		Name : KAMALJIT KAUR Husband's Name : TARSEM SINGH House No : WZ-283/130 Age : 50 Sex : Female	
286	MWW0826073	287	XXA0368886	288	XXA1016542
Name : Hari Singh Father's Name : Ram Parshad House No : B1/103 Age : 61 Sex : Male		Name : Narender Kaur Husband's Name : Balvinder Singh House No : B1/103 Age : 61 Sex : Female		Name : Tarun Sikdar Father's Name : Tara Pad Sikander House No : B1/103 Age : 60 Sex : Male	
289	DL/03/026/288034	290	XXA1240142	291	DL/03/026/288145
Name : Balvinder Singh Father's Name : Jiwan Singh House No : B1/103 Age : 60 Sex : Male		Name : Krishana Sikdar Husband's Name : Tarun Sikdar House No : B1/103 Age : 55 Sex : Female		Name : Veermati Husband's Name : Hari Singh House No : B1/103 Age : 54 Sex : Female	
292	DL/03/026/288413	293	DL/03/026/288505	294	XXA0368910
Name : Baljit Singh Father's Name : Jiwan Singh House No : B1/103 Age : 44 Sex : Male		Name : Sarabjit Kaur Husband's Name : Baljit Singh House No : B1/103 Age : 41 Sex : Female		Name : Yasoda Husband's Name : Rajjan Lal Rahtore House No : B-1/103 Age : 40 Sex : Female	
295	XXA1445591	296	XXA0368993	297	XXA0368969
Name : Yogender Kumar Father's Name : Hari Singh House No : B-1/103 Age : 35 Sex : Male		Name : Sukhdeep Kaur Husband's Name : Tajender Singh House No : B1/103 Age : 35 Sex : Female		Name : Suresh Father's Name : Jhamman Lal Rahtore House No : B1/103 Age : 34 Sex : Male	
298	XXA0368977	299	XXA0368985	300	XXA0369017
Name : Tajender Singh Father's Name : Pranam Singh House No : B1/103 Age : 34 Sex : Male		Name : Ajay Pal Rahtore Father's Name : S Tej Ram House No : B-1/103 Age : 33 Sex : Male		Name : Rinku Rahtore Father's Name : Rajjan Lal Rahtore House No : B-1/103 Age : 33 Sex : Male	

Section No & Name -1-B1 -BLOCK VISHNU GARDEN,DELHI

301	XXA1240126	302	XXA1114875	303	XXA0369066
Name : Tapash Sikdar Father's Name : Tarun Sikdar House No : B1/103 Age : 33 Sex : Male		Name : Anish Kumar Father's Name : Hari Singh House No : B-1/103 Age : 31 Sex : Male		Name : Jaspal Singh Father's Name : Balvinder Singh House No : B1/103 Age : 30 Sex : Male	
304	XXA0369025	305	XXA0369058	306	XXA1240134
Name : Gulabo Rathore Husband's Name : Ajay Pal Rathore House No : B-1/103 Age : 30 Sex : Female		Name : Surender Rathore Father's Name : Jhaman Lal Rathore House No : B1/103 Age : 29 Sex : Male		Name : Madure Sikdar Father's Name : Tarun Sikdar House No : B1/103 Age : 29 Sex : Female	
307	XXA0369074	308	XXA0369082	309	XXA1874220
Name : Daljeet Singh Father's Name : Balvinder Singh House No : B-1/103 Age : 28 Sex : Male		Name : Amandeep Singh Father's Name : Parnam Singh House No : B1/103 Age : 27 Sex : Male		Name : Manjeet Singh Father's Name : Balvinder Singh House No : B-1/103 Age : 26 Sex : Male	
310	XXA1565696	311	XXA1788511	312	XXA0369090
Name : Kanchan Rathore Father's Name : Rajjan Lal Rathore House No : B1-103 Age : 23 Sex : Female		Name : Herninder Kaur Husband's Name : Amarjeet Singh House No : B-1/107 Age : 69 Sex : Female		Name : Hardev Singh Father's Name : Ranbir Singh House No : B1/107 Age : 64 Sex : Male	
313	XXA1843506	314	XXA0369116	315	XXA1812634
Name : AMAN SINGH Father's Name : RAVINDER SINGH House No : B-1/108 Age : 30 Sex : Male		Name : Raovrinder Singh Father's Name : Hardev Singh House No : B1/107 Age : 33 Sex : Male		Name : Bandana Saund Husband's Name : Raovrinder Singh Saund House No : B1/107 Age : 29 Sex : Female	
316	XXA1350941	317	XXA1114883	318	XXA1874948
Name : Jaspreet Kaur Husband's Name : Satinder Pal Singh House No : B1/107 Age : 27 Sex : Female		Name : Sawaran Singh Father's Name : Dalip Singh House No : B1/108 Age : 74 Sex : Male		Name : Harcharan Father's Name : Parshuram House No : B-1/108 Age : 70 Sex : Male	
319	XXA1114909	320	XXA1874930	321	XXA1114917
Name : Gyan Kaur Husband's Name : Swarn Singh House No : B1/108 Age : 69 Sex : Female		Name : Gora Bai Husband's Name : Harcharan House No : B-1/108 Age : 66 Sex : Female		Name : Ravinder Singh Father's Name : Sawarn Singh House No : B1/108 Age : 48 Sex : Male	
322	XXA1114891	323	MWW0919407	324	XXA1114925
Name : Ranjit Singh Father's Name : Sawaran Singh House No : B1/108 Age : 43 Sex : Male		Name : Tarvinderkaur Husband's Name : Ranjit Singh House No : B1/108 Age : 42 Sex : Female		Name : Surender Kaur Husband's Name : Ravinder Singh House No : B1/108 Age : 41 Sex : Female	
325	XXA1843506	326	XXA1843464	327	XXA0369173
Name : Aman Singh Father's Name : Ravinder Singh House No : B-1/108 Age : 21 Sex : Male		Name : Mandeep Kaur Father's Name : Ranjeet Singh House No : B-1/108 Age : 20 Sex : Female		Name : Malkit Singh Father's Name : S Boota Singh House No : B1/109 Age : 57 Sex : Male	
328	XXA1828092	329	XXA0369199	330	XXA1114941
Name : Sewa Singh Father's Name : Banta Singh House No : B1/110 Age : 78 Sex : Male		Name : Gurmeet Kaur Husband's Name : Sewa Singh House No : B1/110 Age : 71 Sex : Female		Name : Rambir Giri Father's Name : Raja Ram Giri House No : B1/110 Age : 46 Sex : Male	

Section No & Name -1-B1 -BLOCK VISHNU GARDEN,DELHI

331	XXA1114933	332	XXA1828168	333	XXA0369272
Name : Davender Singh Father's Name : Sewa Singh House No : B1/110 Age : 44 Sex : Male		Name : Bhupinder Kaur Father's Name : Sewa Singh House No : B1/110 Age : 44 Sex : Female		Name : Sukhvinder Kaur Husband's Name : Davender Singh House No : B1/110 Age : 42 Sex : Female	
334	XXA0369280	335	XXA1114958	336	XXA0369298
Name : Jasbir Singh Father's Name : Sewa Singh House No : B1/110 Age : 41 Sex : Male		Name : Poonam Devi Husband's Name : Rambir Giri House No : B1/110 Age : 39 Sex : Female		Name : Kuldeep Kaur Husband's Name : Jasbir Singh House No : B1/110 Age : 36 Sex : Female	
337	XXA1016567	338	XXA1828142	339	XXA1828077
Name : Satish Kumar Father's Name : Uday Ram House No : B1/110 Age : 32 Sex : Male		Name : Amandeep Kaur Father's Name : Davender Singh House No : B1/110 Age : 21 Sex : Female		Name : Taranjeet Singh Father's Name : Baljeet Singh House No : B1/110 Age : 20 Sex : Male	
340	DL/03/026/288037	341	DL/03/026/288097	342	DL/03/026/288096
Name : Bhupender Singh Father's Name : Sunder Singh House No : B1/117 Age : 79 Sex : Male		Name : Manjit Singh Father's Name : Bhupender Singh House No : B1/117 Age : 52 Sex : Male		Name : Jitender Kaur Husband's Name : Manjit Singh House No : B1/117 Age : 51 Sex : Female	
343	XXA1445600	344	DL/03/026/288100	345	XXA1114974
Name : Preet Kaur Husband's Name : Ajit Singh House No : B1/117 Age : 44 Sex : Female		Name : Ajit Singh Father's Name : Bhupender Singh House No : B1/117 Age : 44 Sex : Male		Name : Avinash Kaur Father's Name : Manjeet Singh House No : B1/117 Age : 27 Sex : Female	
346	XXA1437721	347	XXA1767242	348	XXA1016575
Name : Chiranjeev Singh Father's Name : Manjit Singh House No : B-1/117 Age : 24 Sex : Male		Name : Meena Gupta Husband's Name : Pawan Kumar Gupta House No : B-1/118 Age : 43 Sex : Female		Name : Gaurav Father's Name : Ajay Kumar House No : B1/118 Age : 35 Sex : Male	
349	DL/03/026/288062	350	XXA0369512	351	DL/03/026/288063
Name : Surender Singh Father's Name : Surjan Singh House No : B1/119 Age : 61 Sex : Male		Name : Sukhjot Singh Father's Name : Surjan Singh House No : B1/119 Age : 55 Sex : Male		Name : Rajinder Kaur Husband's Name : Surender Singh House No : B1/119 Age : 54 Sex : Female	
352	XXA0369538	353	MWW0921304	354	XXA1609055
Name : Papinder Kaur Husband's Name : Sukhjot Singh House No : B1/119 Age : 48 Sex : Female		Name : Md Samsul Khan Father's Name : Md Amarli Khan House No : B1/119 Age : 43 Sex : Male		Name : Geeta Devi Husband's Name : Tula Ram House No : B1/119 Age : 40 Sex : Female	
355	MWW0921080	356	XXA1391217	357	XXA1391200
Name : Amrinder Singh Father's Name : Surinder Singh House No : B1/119 Age : 33 Sex : Male		Name : Manpreet Kaur Father's Name : Surinder Singh House No : B1/119 Age : 31 Sex : Female		Name : Taranjit Kaur Father's Name : Sukhjot Singh House No : B1/119 Age : 28 Sex : Female	
358	XXA1350974	359	XXA1554327	360	XXA1607811
Name : Gurjeet Singh Father's Name : Sukhjeet Singh House No : B1/119 Age : 25 Sex : Male		Name : Charanjeet Singh Father's Name : Surinder Singh House No : B1-119 Age : 25 Sex : Male		Name : Purshotam Dass Father's Name : Tekam Chand House No : B-1/120 FF Age : 76 Sex : Male	

Section No & Name -1-B1 -BLOCK VISHNU GARDEN,DELHI

361	XXA1437739	362	XXA1426997	364	XXA1685741
Name : Rishu Rani Husband's Name : Rakesh Kumar House No : B 1/120FF Age : 30 Sex : Female		Name : Ravinder Kumar Father's Name : Parsottam Dass House No : B1/120GF Age : 28 Sex : Male		Name : Ajay Baitha Father's Name : Hardaya Baitha House No : B-1/122 Age : 27 Sex : Male	
365	MWW0766071	366	XXA0369736	367	XXA1685726
Name : Prem Chand Father's Name : Shiv Nath House No : B1/123 Age : 49 Sex : Male		Name : Ram Rati Husband's Name : Om Parkash House No : B1/125 Age : 70 Sex : Female		Name : Manmohan Singh Father's Name : Kartar Singh House No : B-1/125 Age : 70 Sex : Male	
368	XXA1240092	369	XXA1391191	370	XXA1115021
Name : Subhash Chand Father's Name : Kansal Banarsi Dass Kansal House No : B1/125 Age : 59 Sex : Male		Name : Raj Balik Husband's Name : Subhash Chand Kansal House No : B1/125 Age : 54 Sex : Female		Name : Suresh Kumar Father's Name : Than Singh House No : B1/125 Age : 54 Sex : Male	
371	XXA0369769	372	XXA0369777	373	XXA0369819
Name : Balbir Kumar Father's Name : Om Parkash House No : B1/125 Age : 49 Sex : Male		Name : Rajesh Kumar Father's Name : Om Parkash House No : B1/125 Age : 47 Sex : Male		Name : Kamlesh Husband's Name : Balbir Kumar House No : B1/125 Age : 46 Sex : Female	
374	XXA0369835	375	XXA0369793	376	MWW0730838
Name : Saroj Husband's Name : Rajesh Kumar House No : B1/125 Age : 45 Sex : Female		Name : Mahender Father's Name : Mitthu House No : B1/125 Age : 40 Sex : Male		Name : Tanveer Singh Father's Name : Manmohan Singh House No : B1/125 Age : 39 Sex : Male	
377	XXA0369868	378	XXA1695964	379	XXA0369751
Name : Lajwanti Husband's Name : Mangal Kumar House No : B-1/125 Age : 39 Sex : Female		Name : Rajinder Kaur Husband's Name : Tanveer Singh House No : B1/125 Age : 37 Sex : Female		Name : Afshar Father's Name : Akhtar House No : B1/125 Age : 36 Sex : Male	
380	XXA0369850	381	XXA1240118	382	XXA0369876
Name : Sangita Husband's Name : Mahender House No : B1/125 Age : 35 Sex : Female		Name : Yogesh Kumar Father's Name : Kansal Subhash Chand Kansal House No : B1/125 Age : 34 Sex : Male		Name : Akbar Father's Name : Akhtar House No : B1/125 Age : 33 Sex : Male	
383	XXA0369884	384	XXA0369900	385	XXA1898815
Name : Nasreen Husband's Name : Akbar House No : B1/125 Age : 31 Sex : Female		Name : Arshad Father's Name : Akhtar House No : B1/125 Age : 28 Sex : Male		Name : Mamta Husband's Name : Gaurav House No : B1/125 Age : 21 Sex : Female	
386	XXA1115039	387	MWW1007350	388	XXA0369959
Name : Rekha Husband's Name : Suresh Kumar House No : B1/126 Age : 56 Sex : Female		Name : Sonu Father's Name : Suresh Chand House No : B-1/126 Age : 30 Sex : Male		Name : Surender Pal Father's Name : Hari Chand House No : B1/128 Age : 62 Sex : Male	
389	XXA0369942	390	XXA0369975	391	RPS0153611
Name : Mahender Verma Father's Name : Hari Chand House No : B-1/128 Age : 61 Sex : Male		Name : Kamini Verma Father's Name : Surinder Pal House No : B-1/128 Age : 29 Sex : Female		Name : Kailash Chandra Father's Name : Banwari Lal House No : B-1/128 Age : 28 Sex : Male	

Section No & Name -1-B1 -BLOCK VISHNU GARDEN,DELHI

392	XXA0369991	393	XXA0369983	394	XXA0370007
Name : Vishal Verma Father's Name : Surinder Pal House No : B1/128 Age : 27 Sex : Male		Name : Prakashit Verma Father's Name : Mahender Pal House No : B1/128 Age : 27 Sex : Male		Name : Darshan Kumar Father's Name : Hans Raj House No : B1/129 Age : 71 Sex : Male	
395	XXA0370015	396	XXA0370023	397	XXA0370031
Name : Kamesh Uppal Husband's Name : Darshan Kumar House No : B1/129 Age : 67 Sex : Female		Name : Kewal Karishan Father's Name : Hans Raj House No : B1/129 Age : 63 Sex : Male		Name : Shashi Uppal Husband's Name : Kewal Karishan House No : B1/129 Age : 60 Sex : Female	
398	XXA0370049	399	XXA0370056	400	XXA0370064
Name : Yogesh Uppal Father's Name : Darshan Uppal House No : B1/129 Age : 45 Sex : Male		Name : Deepika Uppal Husband's Name : Yogesh Uppal House No : B1/129 Age : 43 Sex : Female		Name : Vikas Uppal Father's Name : Darshan Uppal House No : B1/129 Age : 41 Sex : Male	
401	XXA0370072	402	XXA0370080	403	XXA0370098
Name : Ritu Uppal Husband's Name : Vikas Uppal House No : B1/129 Age : 37 Sex : Female		Name : Sumit Uppal Father's Name : Kewal Krishan House No : B-1/129 Age : 35 Sex : Male		Name : Sushant Father's Name : Kewal Krishan House No : B1/129 Age : 29 Sex : Male	
404	XXA1508662	405	XXA0370130	406	XXA0370122
Name : Laturi Singh Sharma Father's Name : Ninu Mal Sharma House No : B1/130 Age : 50 Sex : Male		Name : Suraj Father's Name : Ram Bharose House No : B1/130 Age : 49 Sex : Male		Name : Ranjit Singh Father's Name : Mul Tar House No : B1/130 Age : 48 Sex : Male	
407	XXA1508679	408	XXA0370155	409	XXA0370148
Name : Maya Devi Sharma Husband's Name : Laturi Singh Sharma House No : B1/130 Age : 48 Sex : Female		Name : Satish Father's Name : Bhika Ram House No : B1/130 Age : 39 Sex : Male		Name : Munna Lal Father's Name : Badan Singh House No : B1/130 Age : 37 Sex : Male	
410	XXA0370163	411	XXA0370189	412	XXA1445641
Name : Jai Bhagwan Father's Name : Ram Bharose House No : B1/130 Age : 32 Sex : Male		Name : Raj Kumar Father's Name : Dya Singh House No : B1/130 Age : 30 Sex : Male		Name : Atul Sharma Father's Name : Laturi Singh Sharma House No : B1/130 Age : 29 Sex : Male	
413	XXA1508687	414	XXA0370197	415	XXA0370205
Name : Rozy Sharma Husband's Name : Atul Sharma House No : B1/130 Age : 28 Sex : Female		Name : Banwari Lal Father's Name : Purshotam House No : B1/130 Age : 28 Sex : Male		Name : Ravinder Father's Name : Amar Singh House No : B1/130 Age : 28 Sex : Male	
416	XXA1687953	417	XXA1445633	418	XXA1687945
Name : Neeru Father's Name : Tussi Bhagel House No : B-1/130 Age : 28 Sex : Male		Name : Pawan Sharma Father's Name : Laturi Singh Sharma House No : B1/130 Age : 27 Sex : Male		Name : Akaash Father's Name : Reet Ram House No : B-1/130 Age : 24 Sex : Male	
419	XXA1687961	420	XXA0370247	421	XXA0370262
Name : Bhikam Father's Name : Ramnath House No : B-1/130 Age : 24 Sex : Male		Name : Sukhbinder Father's Name : Jagjit Singh House No : B1/131 Age : 54 Sex : Male		Name : Manjit Kaur Husband's Name : Sukhbinder Singh House No : B1/131 Age : 50 Sex : Female	

Section No & Name -1-B1 -BLOCK VISHNU GARDEN,DELHI

422	XXA0370254	423	XXA0370270	424	XXA0370304
Name : Yam Bahadur Father's Name :Karan Bahadur House No : B1/131 Age : 48 Sex : Male		Name : Satinder Kumar Father's Name :R V Prasad House No : B1/131 Age : 43 Sex : Male		Name : Tarveen Kaur Father's Name :Sukhbinder Singh House No : B1/131 Age : 30 Sex : Female	
425	XXA0370338	426	XXA0370312	427	MWW0920173
Name : Kanta Rani Husband's Name :Sukhdev Raj House No : B1/132 Age : 70 Sex : Female		Name : Sukhdev Raj Father's Name :Dina Nath House No : B1/132 Age : 67 Sex : Male		Name : Naveen Sharma Father's Name :Sukhdev Raj House No : B1/132 Age : 35 Sex : Male	
428	XXA0370361	429	XXA0370387	430	XXA0370395
Name : Shammy Sharma Father's Name :Sukhdev Raj House No : B-1/132 Age : 32 Sex : Male		Name : Balvant Kaur Husband's Name :Jagjeet Singh House No : B1/133 Age : 81 Sex : Female		Name : Sukhdev Singh Father's Name :Jagjeet Singh House No : B1/133 Age : 49 Sex : Male	
431	XXA0370403	432	DL/03/026/288489	433	XXA1445666
Name : Inderjit Kaur Husband's Name :Sukhdev Singh House No : B1/133 Age : 42 Sex : Female		Name : Malkiyat Kaur Husband's Name :Mukhtiyar Singh House No : B1/134 Age : 74 Sex : Female		Name : Jaspal Singh Father's Name :Mukhtiyar Singh House No : B1/134 Age : 34 Sex : Male	
434	XXA1445659	435	MWW0943464	436	XXA0370569
Name : Karan Singh Father's Name :Godhu Ram House No : B-1/135 Age : 40 Sex : Male		Name : Manoj Kumar Father's Name :Ram Vilash Singh House No : B-1/135 Age : 38 Sex : Male		Name : Sunil Kumar Father's Name :Dheerga Singh House No : B-1/135 Age : 36 Sex : Male	
437	XXA0370627	438	XXA0370619	439	XXA0370643
Name : Munna Singh Father's Name :Ram Singh House No : B-1/135 Age : 34 Sex : Male		Name : Raju Father's Name :Ram Lal House No : B-1/135 Age : 34 Sex : Male		Name : Monu Father's Name :Khona Lal Singh House No : B-1/135 Age : 29 Sex : Male	
440	XXA1701010	441	XXA1685668	442	XXA1693281
Name : Jitender Kumar Father's Name :Roop Chand House No : B-1/135 Age : 27 Sex : Male		Name : Kuldeep Rawat Father's Name :Santosh Rawat House No : B-1/135 Age : 26 Sex : Male		Name : Sunil Kumar Father's Name :Hawa Singh House No : B-1/135 Age : 25 Sex : Male	
443	XXA1701150	444	IWM1679109	445	XXA1445732
Name : Jyoti Husband's Name :Sunil Kumar House No : B-1/135 Age : 23 Sex : Female		Name : Kuldeep Father's Name :Komal Singh House No : B-1/135 Age : 23 Sex : Male		Name : Biswajeet Father's Name :Suresh Chandra House No : B-1/136 Age : 47 Sex : Male	
446	XXA0370676	447	XXA1445740	448	XXA1445758
Name : Dharam Veer Father's Name :Hans Raj House No : B1/136 Age : 43 Sex : Male		Name : Mukesh Roy Father's Name :Nageswar Roy House No : B1/136 Age : 41 Sex : Male		Name : Rajender Father's Name :Ganesh Gujjar House No : B-1/136 Age : 40 Sex : Male	
449	XXA0370700	450	XXA1445765	451	XXA1783579
Name : Rakesh Kumar Father's Name :Ram Naresh House No : B-1/136 Age : 39 Sex : Male		Name : Raju Tomar Father's Name :Amar Singh House No : B-1/136 Age : 39 Sex : Male		Name : Lalita Kumari Husband's Name :Rakesh Kumar House No : B1/136 Age : 39 Sex : Female	

Section No & Name -1-B1 -BLOCK VISHNU GARDEN,DELHI

452	XXA1701027	453	XXA1239912	454	XXA1700995
Name : Man Singh Father's Name : Raj Kumar House No : B-1/136 Age : 26 Sex : Male		Name : Sunita Husband's Name : Ramesh House No : B1/137 Age : 40 Sex : Female		Name : Lokesh Father's Name : Dilbir Kumar House No : B-1/138 Age : 44 Sex : Male	
455	XXA1700987	456	DL/03/026/288004	457	DL/03/026/288346
Name : Meena Husband's Name : Lokesh House No : B-1/138 Age : 32 Sex : Female		Name : Jagdish Singh Father's Name : Inder Singh House No : B1/138A Age : 69 Sex : Male		Name : Amarjit Kaur Husband's Name : Jagdish Singh House No : B1/138A Age : 61 Sex : Female	
458	MWW0731885	459	XXA0370866	460	DL/03/026/288073
Name : Kawaljit Kaur Husband's Name : Jasvinder Singh House No : B1/138A Age : 44 Sex : Female		Name : Jasvinder Singh Father's Name : Jagdish Singh House No : B1/138A Age : 41 Sex : Male		Name : Gurprit Singh Father's Name : Jagdish Singh House No : B1/138A Age : 37 Sex : Male	
461	XXA1115310	462	XXA0370890	463	MWW0732479
Name : Gurprit Kaur Husband's Name : Gurprit Singh House No : B1/138 A Age : 36 Sex : Female		Name : Bhupinder Kaur Husband's Name : Jagjit Singh House No : B1/138 A Age : 35 Sex : Female		Name : Jagjit Singh Father's Name : Jagdish Singh House No : B1/138A Age : 35 Sex : Male	
464	KNT0950261	465	XXA1815132	466	XXA1789188
Name : Sangeeta Devi Husband's Name : Tej Narain Gupta House No : B-1/139 Age : 41 Sex : Female		Name : Pankaj Kumar Father's Name : Deep Narayan Prasad House No : B-1/139 Age : 36 Sex : Male		Name : Pawan Kumar Father's Name : Tej Narain Gupta House No : B-1/139 Age : 21 Sex : Male	
467	DL/03/026/288226	468	DL/03/026/288234	469	XXA1240159
Name : Mehar Singh Father's Name : Sangat Ram House No : B1/140 Age : 84 Sex : Male		Name : Gurdev Kaur Husband's Name : Mehar Singh House No : B1/140 Age : 74 Sex : Female		Name : Shanti Kaur Husband's Name : Jaspal Singh House No : B1/140 Age : 55 Sex : Female	
470	XXA1115328	471	XXA1115336	472	XXA0371013
Name : Ramdas Father's Name : Ram Shankar House No : B1/140 Age : 49 Sex : Male		Name : Geeta Husband's Name : Ramdas House No : B1/140 Age : 44 Sex : Female		Name : Jasvinder Singh Father's Name : Santokh Singh House No : B1/140 Age : 41 Sex : Male	
473	MWW0955831	474	XXA0371021	475	XXA0371039
Name : Ravinder Kaur Husband's Name : Jasvinder Singh House No : B-1/140 Age : 36 Sex : Female		Name : Gurdeep Kaur Husband's Name : Santokh Singh House No : B1/140A Age : 75 Sex : Female		Name : Santokh Singh Father's Name : Karam Singh House No : B1/140A Age : 75 Sex : Male	
476	XXA1843456	477	XXA1875193	478	XXA1843423
Name : Mohammad Nasim Father's Name : Mohammad Hatim House No : B-1/141 Age : 34 Sex : Male		Name : Nasir Ansari Father's Name : Zahir Hussain House No : B-1/141 Age : 33 Sex : Male		Name : Mohd Imtiyaz Ansari Father's Name : Bhola Ansari House No : B-1/141 Age : 29 Sex : Male	
479	XXA0371104	480	XXA0371112	481	XXA0371120
Name : Shyam Lal Father's Name : Jai Narain House No : B1/142 Age : 54 Sex : Male		Name : Anita Devi Husband's Name : Shyam Lal House No : B1/142 Age : 50 Sex : Female		Name : Bijender Kumar Father's Name : Jai Narain House No : B1/142 Age : 47 Sex : Male	

Section No & Name -1-B1 -BLOCK VISHNU GARDEN,DELHI

482	XXA0371138	483	XXA0371146	484	XXA0371153
Name : Usha Devi Husband's Name : Bijender Kumar House No : B1/142 Age : 44 Sex : Female		Name : Naveen Bansal Father's Name : Shyam Lal House No : B1/142 Age : 30 Sex : Male		Name : Ashish Bansal Father's Name : Shyam Lal House No : B1/142 Age : 27 Sex : Male	
485	XXA1350958	486	XXA1828556	487	XXA0371179
Name : Rahul Bansal Father's Name : Shyam Lal House No : B1/142 Age : 25 Sex : Male		Name : Mohit Bansal Father's Name : Vijender Bansal House No : B1/142 Age : 23 Sex : Male		Name : Usha Sharma Husband's Name : Pradeep Sharma House No : B1/144 Age : 56 Sex : Female	
488	XXA1407971	489	XXA1633287	490	XXA0371286
Name : Vaibhav Sharma Father's Name : Pradeep Sharma House No : B1/144 Age : 25 Sex : Male		Name : Naveen Sharma Father's Name : Pradeep Sharma House No : B-1/144 Age : 22 Sex : Male		Name : Pappu Singh Father's Name : Kanhiya Baksh Singh House No : B1/145 Age : 49 Sex : Male	
491	DL/03/017/066384	492	MWW0751438	493	XXA1115344
Name : Kiran Bala Luthra Husband's Name : Hardeep Luthra House No : B1-145 Age : 48 Sex : Female		Name : Harvinder Singh Father's Name : Dilbag Singh House No : B1/145 Age : 47 Sex : Male		Name : Parmod Kumar Father's Name : Ishwar Sharma House No : B1/145 Age : 47 Sex : Male	
494	XXA0371245	495	XXA0371302	496	XXA0371344
Name : Manjeet Kaur Father's Name : Dilbagh Singh House No : B1/145 Age : 47 Sex : Female		Name : Gurmeet Singh Father's Name : Dilbag Singh House No : B1/145 Age : 46 Sex : Male		Name : Baljeet Kaur Husband's Name : Gurmeet Singh House No : B1/145 Age : 42 Sex : Female	
497	XXA0371278	498	XXA0371294	499	XXA0371377
Name : Ramesh Tomer Father's Name : Tanti Singh Tomer House No : B1/145 Age : 42 Sex : Male		Name : Paramjit Kaur Husband's Name : Harvinder Singh House No : B1/145 Age : 41 Sex : Female		Name : Santosh Singh Father's Name : Mohinder House No : B1/145 Age : 33 Sex : Male	
500	XXA0371401	501	XXA1694883	502	XXA1685700
Name : Sadaab Father's Name : Abdul Sattar House No : B1/145 Age : 31 Sex : Male		Name : Pawan Kumar Father's Name : Dharam Pal House No : B-1/145 Age : 28 Sex : Male		Name : Kamal Kumar Father's Name : Mahavir Singh House No : B-1/145 Age : 27 Sex : Male	
503	XXA1370550	504	XXA1690007	505	XXA1738003
Name : Tripti Luthra Father's Name : Gurdeep Luthra House No : B1/145 Age : 25 Sex : Female		Name : Ravinder Kumar Father's Name : Ramlal House No : B-1/145 Age : 25 Sex : Male		Name : Gurvinder Singh Father's Name : Harvinder Singh House No : B1/145 Age : 25 Sex : Male	
506	XXA1737971	507	XXA1685718	508	XXA1737997
Name : Harpreet Singh Father's Name : Harvinder Singh House No : B1/145 Age : 24 Sex : Male		Name : Rahul Father's Name : Dhoop Singh House No : B-1/145 Age : 24 Sex : Male		Name : Gurjeet Singh Father's Name : Harvender Singh House No : B1/145 Age : 23 Sex : Male	
509	XXA0371484	510	XXA0371500	511	XXA0371526
Name : Gurdeep Father's Name : Arjun Dev House No : B1/145A Age : 58 Sex : Male		Name : Geeta Husband's Name : Gurdeep House No : B1/145A Age : 56 Sex : Female		Name : Jitender Father's Name : Arjun Dev House No : B1/145A Age : 48 Sex : Male	

Section No & Name -1-B1 -BLOCK VISHNU GARDEN,DELHI

512	XXA1391225	513	MWW0728444	514	XXA0371534
Name : Kiran Husband's Name : Hardeep House No : B1/145 A Age : 48 Sex : Female		Name : Ritu Luthra Husband's Name : Jitendra Luthra House No : B1/145A Age : 43 Sex : Female		Name : Rajni Father's Name : Gurdeep House No : B1/145 A Age : 29 Sex : Female	
515	MWW0732370	516	MWW0732388	517	XXA0371542
Name : Harjit Singh Father's Name : Jaswant Singh House No : B1/146 Age : 57 Sex : Male		Name : Jasbir Kaur Husband's Name : Harjeet Singh House No : B1/146 Age : 55 Sex : Female		Name : Palwinder Singh Father's Name : Harjeet Singh House No : B1/146 Age : 27 Sex : Male	
518	XXA0371583	519	XXA1115419	520	RXX0067645
Name : Jeetendra Kumar Father's Name : Bindeshwari Prasad House No : B1/147 Age : 40 Sex : Male		Name : Surinder Kumar Father's Name : Bindeshwari Pandit House No : B1/147 Age : 39 Sex : Male		Name : Sunil Kumar Father's Name : Shiv Murat House No : B-1/147 Age : 39 Sex : Male	
521	XXA0371591	522	XXA1571413	523	XXA0371658
Name : Radhika Devi Father's Name : Jeetendra Kumar House No : B1/147 Age : 38 Sex : Female		Name : Sunita Devi Husband's Name : Surinder Kumar House No : B1/147 Age : 36 Sex : Female		Name : Kamlesh Kumar Father's Name : Bindeshwari Prasad House No : B1/147 Age : 31 Sex : Male	
524	ZRA0760926	525	XXA1445864	526	XXA0371740
Name : Bhulai Father's Name : Ramdhani House No : B-1/147 Age : 30 Sex : Male		Name : Satish Bhagat Father's Name : Bhiga Ram House No : B1/147 Age : 29 Sex : Male		Name : Vijay Kumar Father's Name : Bindeshwari Prasad House No : B1/147 Age : 28 Sex : Male	
527	GDB1396456	528	XXA1445872	529	XXA0371781
Name : Ravi Chandra Father's Name : Sant Dyal House No : B-1/147 Age : 26 Sex : Male		Name : Surender Singh Father's Name : Bhagwan Singh House No : B1/147-A Age : 54 Sex : Male		Name : Tarsem Singh Father's Name : Ram Nath House No : B1/147A Age : 49 Sex : Male	
530	XXA1445880	531	DL/03/026/288331	532	XXA1827764
Name : Kamaljeet Kaur Husband's Name : Surender Singh House No : B1/147-A Age : 47 Sex : Female		Name : Tazender Kaur Husband's Name : Tarsem Singh House No : B1/147A Age : 46 Sex : Female		Name : Parvinder Singh Father's Name : Tarsem Singh House No : B-1/147A Age : 21 Sex : Male	
533	DL/03/026/288351	534	DL/03/026/288357	535	XXA0371849
Name : Jasbir Singh Father's Name : Balwant Singh House No : B1/148 Age : 49 Sex : Male		Name : Arvinder Kaur Husband's Name : Jasbir Singh House No : B1/148 Age : 47 Sex : Female		Name : Sita Ram Singh Father's Name : Ganga Prasad Singh House No : B1/148 Age : 39 Sex : Male	
536	XXA0371856	537	XXA0371864	538	XXA1051341
Name : Shanti Devi Husband's Name : Sita Ram Singh House No : B1/148 Age : 36 Sex : Female		Name : Harpreet Singh Father's Name : Jasbir Singh House No : B1/148 Age : 31 Sex : Male		Name : Sandeep Kaur Husband's Name : Harpreet Singh House No : B1/148 Age : 31 Sex : Female	
539	XXA0371872	540	XXA0371880	541	XXA0371898
Name : Ranpreet Singh Father's Name : Jasbir Singh House No : B1/148 Age : 30 Sex : Male		Name : Navneet Kaur Husband's Name : Ranpreet Singh House No : B1/148 Age : 30 Sex : Female		Name : Bhavneet Singh Father's Name : Satbir Singh House No : B1/148 Age : 29 Sex : Male	

Section No & Name -1-B1 -BLOCK VISHNU GARDEN,DELHI

542	XXA0371914	543	MWW0779306	544	XXA1016633
Name : Deljeet Kaur Husband's Name : Raghbir Singh House No : B1/149 Age : 52 Sex : Female		Name : Darsan Bai Ji Husband's Name : Dinanath Ji House No : B1/149A Age : 68 Sex : Female		Name : Lalla Miyan Father's Name : Gaus Mohamed Khan House No : B1/149A Age : 54 Sex : Male	
545	XXA1808855	546	XXA1808847	547	MWW0918888
Name : Balvinder Singh Father's Name : Kuldeep Singh House No : B-1/149-A Age : 27 Sex : Male		Name : Amandeep Singh Father's Name : Kuldeep Singh House No : B-1/149-A Age : 23 Sex : Male		Name : Laxmi Husband's Name : Sheel Kumar House No : B-1/150 Age : 41 Sex : Female	
548	XXA0371989	549	XXA0371997	550	XXA0372003
Name : Sheel Kumar Father's Name : Shri Ram House No : B1/150 Age : 37 Sex : Male		Name : Mahesh Kumar Father's Name : Amar Singh House No : B1/150 Age : 37 Sex : Male		Name : Manju Rani Husband's Name : Mahesh Kumar House No : B1/150 Age : 36 Sex : Female	
551	XXA0372045	552	XXA0372052	553	XXA0372060
Name : Mahender Pal Father's Name : Mohan Lal House No : B1/151 Age : 72 Sex : Male		Name : Sudesh Rani Husband's Name : Mahender Pal House No : B1/151 Age : 68 Sex : Female		Name : Yash Pal Father's Name : Mahender Pal House No : B1/151 Age : 41 Sex : Male	
554	MWW0740266	555	MWW0741793	556	MWW0779686
Name : Jagdish Pal Father's Name : Mahinder Pal House No : B1/151 Age : 39 Sex : Male		Name : Rani Husband's Name : Yash Pal House No : B1/151 Age : 37 Sex : Female		Name : Baldev Raj Father's Name : Mahinder Pal House No : B1/151 Age : 37 Sex : Male	
557	MWW0921510	558	MWW0921494	559	XXA0372086
Name : Kiran Husband's Name : Jagdish Pal House No : B1/151 Age : 35 Sex : Female		Name : Vimla Gomes Husband's Name : Fransis Gomes House No : B-1/152 Age : 73 Sex : Female		Name : Sardari Lal Father's Name : Anant Ram House No : B1/152 Age : 59 Sex : Male	
560	DL/03/026/288400	561	XXA1693869	562	MWW0729178
Name : Asha Husband's Name : Sardari Lal House No : B1/152 Age : 48 Sex : Female		Name : Pushpa Devi Husband's Name : Satyender Ram House No : B-1/152 Age : 40 Sex : Female		Name : Dinesh Kumar Father's Name : Sardari Lal House No : B1/152 Age : 35 Sex : Male	
563	XXA0372128	564	XXA1827756	565	XXA0372136
Name : Anju Saini Husband's Name : Dinesh Kumar House No : B1/152 Age : 35 Sex : Female		Name : Harjeet Kaur Husband's Name : Dinesh Kumar House No : B-1/152 Age : 35 Sex : Female		Name : Megha Saini Husband's Name : Tarun Saini House No : B1/152 Age : 31 Sex : Female	
566	MWW0918987	567	XXA0372144	568	XXA0372151
Name : Tarun Kumar Father's Name : Sardari Lal House No : B-1/152 Age : 30 Sex : Male		Name : Jasvinder Singh Father's Name : Veer Singh House No : B1/153 Age : 67 Sex : Male		Name : Narender Kaur Husband's Name : Jasvinder Singh House No : B1/153 Age : 66 Sex : Female	
569	XXA0372169	570	XXA1016583	571	MWW0826156
Name : Rajinder Singh Father's Name : Jasvinder Singh House No : B1/153 Age : 42 Sex : Male		Name : Jatinder Kaur Father's Name : Jasvinder Singh House No : B1/153 Age : 38 Sex : Female		Name : Sukhminder Kaur Husband's Name : Rajinder Singh House No : B1/153 Age : 38 Sex : Female	

Section No & Name -1-B1 -BLOCK VISHNU GARDEN,DELHI

572	MWW0921601	573	XXA1115500	574	XXA1780816
Name : Manprit Singh Father's Name : Jasvinder Singh House No : B1/153 Age : 33 Sex : Male		Name : Kishore Kumar Father's Name : Ban Khandi Jha House No : B-1/154 Age : 42 Sex : Male		Name : Tarakeshwar Das Father's Name : Yoginder Das House No : B-1/154 Age : 31 Sex : Male	
575	XXA0372227	576	XXA0372235	577	DL/03/026/288045
Name : Shakuntla Husband's Name : Ram Lal House No : B1/155 Age : 68 Sex : Female		Name : Suresh Kumar Father's Name : Jassa Ram House No : B1/155 Age : 67 Sex : Male		Name : Ram Lal Father's Name : Pyare Lal House No : B1/155 Age : 61 Sex : Male	
578	XXA0372243	579	DL/03/026/288089	580	XXA0372284
Name : Sheela Husband's Name : Suresh Kumar House No : B1/155 Age : 61 Sex : Female		Name : Ashok Kumar Father's Name : Ram Lal House No : B1/155 Age : 41 Sex : Male		Name : Kamal Kant Father's Name : Suresh Kumar House No : B1/155 Age : 39 Sex : Male	
581	XXA0372276	582	DL/03/026/288044	583	MWW0732560
Name : Gagan Deep Father's Name : Ram Lal House No : B1/155 Age : 38 Sex : Male		Name : Rajesh Father's Name : Ram Lal House No : B1/155 Age : 37 Sex : Male		Name : Rakesh Kumar Father's Name : Ram Lal House No : B1/155 Age : 37 Sex : Male	
584	MWW0728956	585	XXA0372300	586	XXA0372318
Name : Babita Husband's Name : Gagan Deep House No : B1/155 Age : 36 Sex : Female		Name : Sunita Kakkar Husband's Name : Kamal Kant House No : B1/155 Age : 34 Sex : Female		Name : Mona Husband's Name : Rajesh House No : B1/155 Age : 30 Sex : Female	
587	XXA0372334	588	XXA1635101	589	XXA0372342
Name : Balbir Singh Father's Name : Atma Singh House No : B1/156 Age : 64 Sex : Male		Name : Kailash Jain Husband's Name : Jai Bahgwan Jain House No : B1-156 Age : 64 Sex : Female		Name : Harjit Kaur Husband's Name : Balbir Singh House No : B1/156 Age : 62 Sex : Female	
590	XXA0372359	591	MWW0966085	592	XXA0372375
Name : Jai Bhagwan Jain Father's Name : Moti Ram Jain House No : B1/156 Age : 60 Sex : Male		Name : Gurdev Singh Father's Name : Balbir Singh House No : B1/156 Age : 38 Sex : Male		Name : Amarpreet Kaur Husband's Name : Gurdev Singh House No : B1/156 Age : 37 Sex : Female	
593	MWW0732610	594	XXA0372383	595	MWW0727990
Name : Ajaypal Singh Father's Name : Balbir Singh House No : B1/156 Age : 36 Sex : Male		Name : Preeti Kaur Husband's Name : Ajay Pal Singh House No : B1/156 Age : 36 Sex : Female		Name : Pankaj Kumar Father's Name : Jai Bhagwan House No : B1/156 Age : 33 Sex : Male	
596	XXA1634780	597	XXA0372391	598	DL/03/026/288332
Name : Monika Jain Husband's Name : Pankaj Jain House No : B1/156 Age : 31 Sex : Female		Name : Paramjit Singh Father's Name : Veer Singh House No : B1/157 Age : 57 Sex : Male		Name : Surender Kaur Husband's Name : Paramjit House No : B1/157 Age : 49 Sex : Female	
599	DL/03/026/288321	600	DL/03/026/288320	601	MWW0732198
Name : Lakhvinder Singh Father's Name : Mohan Singh House No : B1/157 Age : 48 Sex : Male		Name : Rani Husband's Name : Lakhvinder Singh House No : B1/157 Age : 46 Sex : Female		Name : Saranjit Singh Father's Name : Paramjit Singh House No : B1/157 Age : 36 Sex : Male	

Section No & Name -1-B1 -BLOCK VISHNU GARDEN,DELHI

602	XXA1115526	603	XXA1508761	604	XXA1776342
Name : Davinder Singh Father's Name : Lakhvinder Singh House No : B1/157 Age : 33 Sex : Male		Name : Amit Kaur Father's Name : Paramjit Singh House No : B1/157 Age : 30 Sex : Female		Name : Kuldeep Singh Father's Name : Kishan Chand House No : B-1/157FF Age : 52 Sex : Male	
605	XXA0372466	606	XXA0372474	607	MWW0919456
Name : Kulwant Kaur Husband's Name : Gur Charan Singh House No : B1/158 Age : 67 Sex : Female		Name : Amar Bhadur Singh Father's Name : Ram Pratap Singh House No : B1/158 Age : 44 Sex : Male		Name : Kulvinder Kaur Husband's Name : Satinder Pal Singh House No : B-1/158 Age : 40 Sex : Female	
608	MWW0920041	609	XXA0372508	610	DL/03/026/288398
Name : Harpreet Singh Father's Name : Gurcharan Singh House No : B-1/158 Age : 36 Sex : Male		Name : Thakur Singh Father's Name : Atma Singh House No : B1/159 Age : 50 Sex : Male		Name : Sarabjit Kaur Husband's Name : Lal Singh House No : B1/159 Age : 40 Sex : Female	
611	XXA0372540	612	XXA0372557	613	XXA0372565
Name : Sukhwant Kaur Husband's Name : Harbhajan Singh House No : B1/159A Age : 69 Sex : Female		Name : Gurmukh Singh Father's Name : Harbhajan Singh House No : B1/159A Age : 44 Sex : Male		Name : Gurnam Singh Father's Name : Harbhajan Singh House No : B1/159A Age : 41 Sex : Male	
614	MWW0732636	# 615	MWW0732644	616	XXA0372573
Name : Harjit Kaur Husband's Name : S Gurmukh Singh House No : B1/159A Age : 40 Sex : Female		Name : GURMEET KAUR Husband's Name : S GURNAM SINGH House No : B1/159A Age : 39 Sex : Female		Name : Parkash Kaur Husband's Name : Bakhshis Singh House No : B1/160 Age : 73 Sex : Female	
617	MWW0731190	618	DL/03/026/288409	619	MWW0751404
Name : Surender Kaur Husband's Name : Raj Kumar House No : B1/160 Age : 65 Sex : Female		Name : Inder Pal Father's Name : Bakhshish Singh House No : B1/160 Age : 46 Sex : Male		Name : Rajesh Kumar Father's Name : Raj Kumar House No : B1/160 Age : 45 Sex : Male	
620	MWW0731141	621	MWW0748525	622	XXA0372672
Name : Seema Husband's Name : Rajesh Kumar House No : B1/160 Age : 40 Sex : Female		Name : Vikram Father's Name : Raj Kumar House No : B1/160 Age : 38 Sex : Male		Name : PARVEEN KUMAR ANAND Father's Name : SURINDER ANAND House No : B1/163 Age : 38 Sex : Male	
623	MWW0923383	624	XXA0372680	625	XXA1418530
Name : Arun Kumar Shrivastva Father's Name : Shiv Kumar Lal House No : B-1/160 Age : 35 Sex : Male		Name : MONIKA ANAND Husband's Name : PARVEEN KUMAR ANAND House No : B1/163 Age : 34 Sex : Female		Name : Chhotey Lal Father's Name : Moti Lal House No : B-1/161TF Age : 46 Sex : Male	
626	DL/03/026/288395	627	DL/03/026/288397	628	MWW0729772
Name : Surjit Kaur Husband's Name : Darshan Singh House No : B1/162 Age : 71 Sex : Female		Name : Charanjit Kaur Husband's Name : Jagdish Singh House No : B1/162 Age : 49 Sex : Female		Name : Rajwant Kaur Husband's Name : S Lakhvinder Singh House No : B1/162 Age : 40 Sex : Female	
629	MWW0730150	630	MWW0919563	631	XXA1743698
Name : S Jatinder Singh Father's Name : S Darshan Singh House No : B1/162 Age : 37 Sex : Male		Name : Gurvinder Kaur Husband's Name : Jatinder Singh House No : B-1/162 Age : 35 Sex : Female		Name : Harpreet Singh Father's Name : Jagdish Singh House No : B1/162 Age : 21 Sex : Male	

Section No & Name -1-B1 -BLOCK VISHNU GARDEN,DELHI

632	XXA0372656	633	XXA1116821	634	XXA1116839
Name : Surender Kumar Father's Name : Labha Mal House No : B1/163 Age : 74 Sex : Male		Name : DASRATH Father's Name : DARSHAN House No : WZ-283/153 Age : 41 Sex : Male		Name : RAJ KUMARI Husband's Name : DASRATH House No : WZ-283/153 Age : 39 Sex : Female	
635	XXA1370542	636	XXA0372680	637	XXA0372698
Name : Kamal Anand Husband's Name : Dheeraj Anand House No : B1/163 Age : 37 Sex : Female		Name : Monika Anand Husband's Name : Parveen Anand House No : B1/163 Age : 35 Sex : Female		Name : Sumitra Devi Husband's Name : Jagan Nath Sharma House No : B1/165 Age : 75 Sex : Female	
638	XXA0372706	639	XXA1016609	640	XXA1016617
Name : Mahender Sharma Father's Name : Jagan Nath Sharma House No : B1/165 Age : 51 Sex : Male		Name : Duli Chand Father's Name : Jhaba Singh House No : B1/165 Age : 51 Sex : Male		Name : Tilak Raj Father's Name : Imrat Singh House No : B1/165 Age : 48 Sex : Male	
641	MWW0739938	642	MWW0732693	643	MWW0739383
Name : Gopal Sharma Father's Name : Jagan Nath Sharma House No : B1/165 Age : 43 Sex : Male		Name : Satinder Sharma Husband's Name : Mehender Sharma House No : B1/165 Age : 43 Sex : Female		Name : Renu Sharma Husband's Name : Gopal Sharma House No : B1/165 Age : 37 Sex : Female	
644	XXA0372714	645	XXA0372722	646	MWW0826537
Name : Jitender Kumar Father's Name : Shiv Narain House No : B1/166 Age : 60 Sex : Male		Name : Geeta Devi Husband's Name : Jitender Kumar House No : B1/166 Age : 59 Sex : Female		Name : BALVINDER SINGH Father's Name : RAJINDER SINGH House No : WZ-283/156 Age : 37 Sex : Male	
647	XXA0372748	648	MWW0731745	649	XXA0372755
Name : Sunaina Husband's Name : Shrikant House No : B1/166 Age : 36 Sex : Female		Name : Shri Krishan Father's Name : Jatinderkumar House No : B1/166 Age : 33 Sex : Male		Name : Yashpal Sharma Father's Name : Jitender Kumar House No : B1/166 Age : 32 Sex : Male	
650	DL/03/026/288363	651	MWW0730168	652	MWW0730176
Name : Narenderjit Kaur Husband's Name : Gurmukh Singh House No : B1/168 Age : 59 Sex : Female		Name : Harpreet Singh Father's Name : Gurmukh Singh House No : B1/168 Age : 38 Sex : Male		Name : Kamal Preet Singh Father's Name : Gurmukh Singh House No : B1/168 Age : 36 Sex : Male	
653	XXA0372789	654	MWW0730184	655	XXA0372797
Name : Pradeep Kaur Husband's Name : Harpreet Singh House No : B1/168 Age : 36 Sex : Female		Name : S Amandeep Singh Father's Name : S Gurmukh Singh House No : B1/168 Age : 33 Sex : Male		Name : Saminder Kaur Husband's Name : Kamal Preet Singh House No : B1/168 Age : 32 Sex : Female	
656	XXA0372813	657	MWW0751396	658	XXA0372847
Name : Bishamber Das Father's Name : Sharma : Suhru Ram House No : B1/169 Age : 76 Sex : Male		Name : Rakesh Kumar Father's Name : Bishamber Dass Sharma House No : B1/169 Age : 50 Sex : Male		Name : Ramesh Chand Father's Name : Bishamber Dass Sharma House No : B1/169 Age : 45 Sex : Male	
659	MWW0791210	660	XXA1827855	661	XXA0372904
Name : Rajesh Kumar Father's Name : Bishamber Dass Sharma House No : B1/169 Age : 43 Sex : Male		Name : Charan Singh Father's Name : Gurnam Singh House No : B1/169-170 Age : 64 Sex : Male		Name : Sunil Father's Name : Sodhan Singh House No : B1/170 Age : 28 Sex : Male	

Section No & Name -1-B1 -BLOCK VISHNU GARDEN,DELHI

662	XXA0372896	663	XXA1827970	664	XXA1827988
Name : Pinki Husband's Name : Sunil House No : B1/170 Age : 28 Sex : Female		Name : Sukhdev Kaur Husband's Name : Charan Singh House No : B-1/170FF Age : 66 Sex : Female		Name : Jagjeet Kaur Father's Name : Charan Singh House No : B-1/170FF Age : 33 Sex : Female	
665	XXA1744167	666	XXA1746030	667	XXA1744159
Name : Surjeet Kaur Husband's Name : Joginder Singh House No : B1/170SF Age : 73 Sex : Female		Name : Arjun Singh Father's Name : Joginder Singh House No : B1/170SF Age : 43 Sex : Male		Name : Kawaljeet Kaur Husband's Name : Arjun Singh House No : B1/170SF Age : 37 Sex : Female	
668	XXA0372912	669	XXA0372938	670	XXA0372946
Name : Lehmer Singh Father's Name : Karam Singh House No : B1/171 Age : 70 Sex : Male		Name : Kulwant Kaur Husband's Name : Lehber Singh House No : B1/171 Age : 60 Sex : Female		Name : Paramjeet Kaur Husband's Name : Harjit Singh House No : B1/171 Age : 59 Sex : Female	
671	MWW0966010	672	NBJ1567155	673	XXA0372953
Name : Manmeet Singh Father's Name : Lehmer Singh House No : B1/171 Age : 34 Sex : Male		Name : Ritu Raj Husband's Name : Manmeet Singh House No : B-1/171 Age : 31 Sex : Female		Name : Amrit Pal Singh Father's Name : Harjit Singh House No : B1/171A Age : 42 Sex : Male	
674	MWW0800573	675	XXA1732865	676	XXA0372961
Name : Jatinder Pal Kaur Husband's Name : Amrit Pal Singh House No : B1/171A Age : 39 Sex : Female		Name : KHUSHMINDER SINGH Father's Name : GURCHARAN SINGH House No : B1/173 Age : 46 Sex : Male		Name : Surender Pal Father's Name : Ishwar Dass House No : B1/171 B Age : 58 Sex : Male	
677	XXA0372979	678	XXA0372987	679	XXA0372995
Name : Harbans Lal Father's Name : Ishwar Dass House No : B1/171 B Age : 53 Sex : Male		Name : Asha Rani Husband's Name : Surender Pal House No : B1/171 B Age : 53 Sex : Female		Name : Balbir Kaur Husband's Name : Harbans Lal House No : B1/171 B Age : 44 Sex : Female	
680	XXA1365964	681	XXA1907400	682	DL/03/026/288410
Name : Vinod Kumar Father's Name : Surinder Pal House No : B1/171B Age : 25 Sex : Male		Name : Pawan Kumar Father's Name : Surinder Pal House No : B1-171B Age : 19 Sex : Male		Name : J P Gupta Father's Name : Babu Ram Gupta House No : B1/172 Age : 81 Sex : Male	
683	DL/03/026/288411	684	XXA0373027	685	XXA0373035
Name : Maheshwari Devi Husband's Name : Jai Prakash Gupta House No : B1/172 Age : 76 Sex : Female		Name : Rakesh Gupta Father's Name : J P Gupta House No : B1/172 Age : 51 Sex : Male		Name : Nittu Gupta Husband's Name : Rakesh Gupta House No : B1/172 Age : 45 Sex : Female	
686	XXA1622793	687	XXA1920800	688	XXA1732394
Name : Deeksha Father's Name : Rakesh Gupta House No : B-1/172 Age : 22 Sex : Female		Name : Muskan Gupta Father's Name : Rakesh Gupta House No : B1-172 Age : 19 Sex : Female		Name : Gurcharan Singh Father's Name : Sewa Singh House No : B1/173 Age : 78 Sex : Male	
689	XXA1732733	690	XXA1364395	691	XXA1371615
Name : Harpreet Kaur Husband's Name : Khushminder Singh House No : B1/173 Age : 39 Sex : Female		Name : Urvinder Singh Father's Name : Gurcharan Singh House No : B1/173 Age : 37 Sex : Male		Name : Preet Kaur Husband's Name : Urvinder Singh House No : B1/173 Age : 26 Sex : Female	

Section No & Name -1-B1 -BLOCK VISHNU GARDEN,DELHI

692	XXA0373068	693	XXA0373076	694	XXA0373084
Name : Sudesh Kumari Husband's Name :Roshan Lal House No : B1/174 Age : 75 Sex : Female		Name : Ravinder Kumar Father's Name :Roshan Lal House No : B1/174 Age : 50 Sex : Male		Name : Parvin Kumari Husband's Name :Ravinder Kumar House No : B1/174 Age : 49 Sex : Female	
695	MWW0920611	696	XXA1622744	697	XXA1915676
Name : Amardeep Singh Father's Name :Dilip Singh House No : B-1/174 Age : 37 Sex : Male		Name : Sunakshi Dhingra Father's Name :Ravinder Kumar Dhingra House No : B-1/174 Age : 22 Sex : Female		Name : Mansi Dhingra Father's Name :Ravinder Kumar Dhingra House No : B1/174 Age : 21 Sex : Female	
698	MWW0666099	699	DL/03/026/288052	700	MWW0694976
Name : Sarbjit Singh Father's Name :Prem Singh House No : B1/175 Age : 46 Sex : Male		Name : Balbir Singh Father's Name :Prem Singh House No : B1/175 Age : 45 Sex : Male		Name : Inderjit Kaur Husband's Name :Sarbjit Singh House No : B1/175 Age : 45 Sex : Female	
701	MWW0666701	702	XXA1762318	703	XXA0373100
Name : Bhupinder Kaur Husband's Name :Balbir Singh House No : B1/175 Age : 40 Sex : Female		Name : Rahul Gaba Father's Name :Gurdeep Gaba House No : B1/175 Age : 21 Sex : Male		Name : Gurcharanjit Father's Name :Gyan Chand House No : B1/175A Age : 76 Sex : Male	
704	XXA0373118	705	XXA0373126	706	XXA0373134
Name : Kamlesh Rani Husband's Name :Gurcharanjit House No : B1/175A Age : 72 Sex : Female		Name : Gurdeep Kumar Father's Name :Gurcharanjit House No : B1/175A Age : 50 Sex : Male		Name : Ravinder Kumar Father's Name :Gurcharan Jeet House No : B1/175A Age : 42 Sex : Male	
707	MWW0929810	708	XXA0373142	709	MJD1144930
Name : Shalini Husband's Name :Ravinder Kumar House No : B1/175A Age : 40 Sex : Female		Name : Manmeet Kaur Husband's Name :Sukhbir Singh House No : B1/176 Age : 35 Sex : Female		Name : Ranjeet Kaur Husband's Name :Amarjeet Singh House No : B1/176 Age : 32 Sex : Female	
710	DL/03/026/288294	711	XXA0373167	712	MWW0765263
Name : Balbir Kaur Husband's Name :Sangat Singh House No : B1/176A Age : 57 Sex : Female		Name : Amartjit Singh Father's Name :Sangat Singh House No : B1/176A Age : 39 Sex : Male		Name : Sukhbir Singh Father's Name :S Sangat Singh House No : B1/176A Age : 39 Sex : Male	
713	MWW0735027	714	MWW0924050	715	MWW0735019
Name : H S Sokhi Father's Name :S Beant Singh House No : B1/176B Age : 85 Sex : Male		Name : Manjit Kaur Husband's Name :H S Sokhi House No : B1/176B Age : 80 Sex : Female		Name : Satinder Pal Singh Father's Name :H S Sokhi House No : B1/176B Age : 51 Sex : Male	
716	MWW0747444	717	MWW0747451	718	MWW0746818
Name : Tajinder Pal Singh Father's Name :H S Sokhi House No : B1/176B Age : 45 Sex : Male		Name : Ranjeet Kaur Husband's Name :Tajinder Pal Singh House No : B1/176B Age : 42 Sex : Female		Name : Harjinder Kaur Husband's Name :Satinder Pal Singh House No : B1/176B Age : 42 Sex : Female	
719	XXA1828191	720	XXA1751378	721	XXA1616200
Name : Harsimran Singh Sokhi Father's Name :Satinder Pal Singh House No : B-1/176B Age : 21 Sex : Male		Name : Surinder Gandhi Father's Name :Ramesh Kumar Gandhi House No : B1/177 Age : 39 Sex : Male		Name : Bhupendar Singh Father's Name :Gyan Singh House No : B-1/177 SF Age : 57 Sex : Male	

Section No & Name -1-B1 -BLOCK VISHNU GARDEN,DELHI

722	XXA1616218	723	DL/03/026/288414	724	XXA0373217
Name : Inderjeet Kaur Husband's Name : Bhupendar Singh House No : B-1/177 SF Age : 54 Sex : Female		Name : Mahender Kaur Husband's Name : Balbir Singh House No : B1/178 Age : 74 Sex : Female		Name : Balbir Singh Father's Name : Kirpal Singh House No : B1/178 Age : 74 Sex : Male	
725	XXA0373233	726	XXA0373241	727	MWW0923763
Name : Inderjit Singh Father's Name : Balbir Singh House No : B1/178 Age : 51 Sex : Male		Name : Gurshran Kaur Husband's Name : Inderjit Singh House No : B1/178 Age : 45 Sex : Female		Name : Naresh Bansal Father's Name : Jai Narayan Bansal House No : B1/178 Age : 45 Sex : Male	
728	MWW0923771	729	XXA0373258	730	XXA0373266
Name : Usha Bansal Husband's Name : Naresh Bansal House No : B1/178 Age : 40 Sex : Female		Name : Rajender Singh Father's Name : Bhagat Ram House No : B1/179 Age : 74 Sex : Male		Name : Beant Kaur Husband's Name : Rajender Singh House No : B1/179 Age : 72 Sex : Female	
731	DL/03/026/288229	732	MWW0753988	733	MWW0753970
Name : Harprit Singh Father's Name : Rajender Singh House No : B1/179 Age : 45 Sex : Male		Name : Goldy Husband's Name : Harprit Singh House No : B1/179 Age : 43 Sex : Female		Name : Gurpreet Singh Father's Name : Rajinder Singh House No : B1/179 Age : 37 Sex : Male	
734	XXA1445898	735	XXA0373290	736	XXA0373316
Name : Rajendra Pandit Father's Name : Raghupati Pandey House No : B1/180 Age : 58 Sex : Male		Name : Balvinder Singh Father's Name : Rur Singh House No : B1/180 Age : 57 Sex : Male		Name : Amarjit Kaur Husband's Name : Balvinder Singh House No : B1/180 Age : 53 Sex : Female	
737	MWW0749002	738	XXA1445907	739	MWW0749010
Name : Sukhvinder Singh Father's Name : S Karam Singh House No : B1/180 Age : 53 Sex : Male		Name : Mithlesh Pandey Husband's Name : Rajendra Pandit Pandey House No : B1/180 Age : 51 Sex : Female		Name : Inderjeet Kaur Husband's Name : Sukhvinder Singh House No : B1/180 Age : 47 Sex : Female	
740	XXA1687283	741	XXA1350966	742	XXA1658284
Name : Jaspreet Singh Father's Name : Balwinder Singh House No : B-1/180 Age : 26 Sex : Male		Name : Manpreet Kaur Father's Name : Sukhvinder Singh House No : B1/180 Age : 25 Sex : Female		Name : Gurpreet Kaur Father's Name : Sukhvinder Singh House No : B-1/180 Age : 23 Sex : Female	
743	XXA1658318	744	XXA1827632	745	XXA0373332
Name : Lovedeep Kaur Father's Name : Sukhvinder Singh House No : B-1/180 Age : 23 Sex : Female		Name : Jasmeet Singh Sohal Father's Name : Sukhvinder Singh House No : B1/180 Age : 20 Sex : Male		Name : Tarlochan Singh Father's Name : Kirpal Singh House No : B1/181 Age : 69 Sex : Male	
746	XXA0373340	747	XXA0373365	748	XXA0373357
Name : Sarabjeet Kaur Husband's Name : Tarlochan Singh House No : B1/181 Age : 66 Sex : Female		Name : Balwnt Kumar Father's Name : Bishan Dass House No : B1/181 Age : 55 Sex : Male		Name : Kamlesh Rani Husband's Name : Nand Kishor House No : B1/181 Age : 51 Sex : Female	
749	XXA0373381	750	XXA0373399	751	XXA1790419
Name : Parminder Singh Father's Name : Tarlochan Singh House No : B1/181 Age : 40 Sex : Male		Name : Kamaljeet Kaur Husband's Name : Parminder Singh House No : B1/181 Age : 35 Sex : Female		Name : Reshma Verma Husband's Name : Ram Snehi Verma House No : B-1/182 Age : 49 Sex : Female	

Section No & Name -1-B1 -BLOCK VISHNU GARDEN,DELHI

752	XXA1669687	753	XXA0373415	754	MWW0752311
Name : Kamini Husband's Name : Parmod Singh House No : B-1/182 Age : 38 Sex : Female		Name : Har Bhajan Singh Father's Name : Pritam Singh House No : B1/183 Age : 64 Sex : Male		Name : Paramjit Singh Father's Name : Harbhajan Singh House No : B1/183 Age : 37 Sex : Male	
755	XXA0373431	756	MWW0831966	757	XXA1016641
Name : Manindar Kaur Husband's Name : Paramjit Singh House No : B1/183 Age : 35 Sex : Female		Name : Ranbir Singh Father's Name : Harbhajan Singh House No : B1/183 Age : 35 Sex : Male		Name : Khushird Begum Husband's Name : Lalla Miyan House No : B1/184 Age : 43 Sex : Female	
758	XXA1016666	759	XXA1687854	760	XXA1016682
Name : Sushil Kumar Father's Name : Babu Ram House No : B1/184 Age : 42 Sex : Male		Name : Musheer Khan Father's Name : Jameel Khan House No : B-1/184 Age : 38 Sex : Male		Name : Mahtab Husband's Name : Musheer Khan House No : B1/184 Age : 33 Sex : Female	
761	XXA1240043	762	XXA0373548	763	DL/03/026/288307
Name : Haseeb Khan Father's Name : Ialla Mian House No : B1/184 Age : 28 Sex : Male		Name : Hari Om Sahgal Father's Name : Sai Das House No : B1/185 Age : 73 Sex : Male		Name : Sharda Husband's Name : Hari Om House No : B1/185 Age : 68 Sex : Female	
764	XXA0373829	765	XXA0373563	766	XXA0373639
Name : Lalita Sehgal Husband's Name : Arun Sehgal House No : B-1/185 Age : 67 Sex : Female		Name : Arun Sehgal Father's Name : Hukum Chand House No : B-1/185 Age : 61 Sex : Male		Name : Pankaj Kapoor Father's Name : Deshraj Kapoor House No : B1/185 Age : 46 Sex : Male	
767	XXA1701043	768	XXA0373662	769	XXA0373647
Name : Shiv Mahato Father's Name : Satahu Mahato House No : B-1/185 Age : 43 Sex : Male		Name : Krishan Shrestha Father's Name : Padam Shrestha House No : B1/185 Age : 41 Sex : Male		Name : Krishana Shrestha Father's Name : Parshu Ram Shrestha House No : B1/185 Age : 41 Sex : Male	
770	XXA1681162	771	MWW0736983	772	XXA1341940
Name : Khem Singh Father's Name : Ant Ram House No : B-1/185 Age : 41 Sex : Male		Name : Pankaj Sehgal Father's Name : Hari Om Sehgal House No : B1/185 Age : 36 Sex : Male		Name : Poonam Sehgal Husband's Name : Pankaj Sehgal House No : B-1/185 Age : 36 Sex : Female	
773	XXA1701002	774	XXA0373712	775	MWW0737007
Name : Santosh Father's Name : Mahinder Singh House No : B-1/185 Age : 35 Sex : Male		Name : Manisha Sehgal Father's Name : Arun Sehgal House No : B1/185 Age : 34 Sex : Female		Name : Jitender Sehgal Father's Name : Hari Om Sehgal House No : B1/185 Age : 34 Sex : Male	
776	XXA0373738	777	XXA0373787	778	XXA0373779
Name : Himanshu Sehgal Father's Name : Arun Sehgal House No : B-1/185 Age : 33 Sex : Male		Name : Kapil Sehgal Father's Name : Arun Sehgal House No : B-1/185 Age : 31 Sex : Male		Name : Pradeep Singh Yadav Father's Name : Suresh Yadav House No : B1/185 Age : 30 Sex : Male	
779	STD0112391	780	NDS1390939	781	XXA1680049
Name : Manoj Singh Mehra Father's Name : Sundar Singh Mehra House No : B-1/185 Age : 27 Sex : Male		Name : Sonu Singh Father's Name : Vinod Kumar House No : B-1/185 Age : 27 Sex : Male		Name : Subodh Yadav Father's Name : Silethi Singh Yadav House No : B-1/185 Age : 25 Sex : Male	

Section No & Name -1-B1 -BLOCK VISHNU GARDEN,DELHI

782	XXA1681344	783	XXA1701035	784	XXA0373886
Name : Guddu Yadav Father's Name : Sarvesh Yadav House No : B-1/185 Age : 24 Sex : Male		Name : Surinder Kumar Father's Name : Shivji Mehto House No : B-1/185 Age : 22 Sex : Male		Name : Anil Kumar Father's Name : Gurbachan Lal House No : B1/186 Age : 52 Sex : Male	
785	XXA0373894	786	NGQ1529386	787	XXA1445963
Name : Neelam Husband's Name : Anil Kumar House No : B1/186 Age : 49 Sex : Female		Name : Ram Lotan Tiwari Father's Name : Shivraj Tiwari House No : B-1/190 Age : 67 Sex : Male		Name : Harpal Father's Name : Balwant Singh House No : B1/190 Age : 54 Sex : Male	
788	XXA0373951	789	XXA1115690	790	XXA1828597
Name : Aneesha Husband's Name : Gaffur Ahemed House No : B1/190 Age : 53 Sex : Female		Name : Amarjeet Husband's Name : Harpal House No : B1/190 Age : 45 Sex : Female		Name : Mohd Najim Father's Name : Gafur Ahmed House No : B1-190 Age : 23 Sex : Male	
791	XXA1655711	792	XXA1655694	793	XXA1016708
Name : Md Irfanullah Father's Name : Asadullah House No : B1/191 Age : 34 Sex : Male		Name : Shabnam Husband's Name : Irfanullah House No : B1/191 Age : 32 Sex : Female		Name : Mukesh Bedi Father's Name : G S Bedi House No : B1/192 Age : 35 Sex : Male	
794	XXA0374165	795	XXA1016716	796	XXA0374181
Name : Jasvinder Singh Father's Name : Karam Jeet Singh House No : B1/192 Age : 32 Sex : Male		Name : Arti Bedi Husband's Name : Mukesh Bedi House No : B1/192 Age : 32 Sex : Female		Name : Karamjit Singh Father's Name : Hari Singh House No : B1/192A Age : 63 Sex : Male	
797	XXA0374199	798	XXA1240027	799	XXA1566488
Name : Paramjit Kaur Husband's Name : Karamjit Singh House No : B1/192A Age : 54 Sex : Female		Name : Dharamder Kumar Father's Name : Sahtu Ram Nisad House No : B1/193 Age : 35 Sex : Male		Name : Neebha Jha Husband's Name : Narender Jha House No : B-1/193 Age : 34 Sex : Female	
800	XXA0374231	801	MWW0938076	802	MWW0938068
Name : Satyendra Sharma Father's Name : Parshuram Mistri House No : B1/195 Age : 43 Sex : Male		Name : Sanjay Sharma Father's Name : Siya Ram House No : B-1/195 Age : 43 Sex : Male		Name : Manju Sharma Husband's Name : Sanjay House No : B-1/195 Age : 39 Sex : Female	
803	XXA0374256	804	XXA0374264	805	XXA1807428
Name : Darmendra Mistri Father's Name : Parshuram Mistri House No : B1/195 Age : 32 Sex : Male		Name : Prem Sharma Father's Name : Bhim Mistri House No : B1/195 Age : 30 Sex : Male		Name : Priya Yadav Husband's Name : Mohit Kumar Yadav House No : B-1/195 Age : 26 Sex : Female	
806	XXA1867190	807	XXA1387769	808	XXA1827640
Name : Rishi Kumar Father's Name : Uttim Kumar House No : B-1-199 Age : 27 Sex : Male		Name : Ravinder Pratap Singh Father's Name : Shambhu Sharan Singh House No : B1/201 Age : 38 Sex : Male		Name : Shakuntla Devi Husband's Name : Ravinder Pratap Singh House No : B1/201 Age : 36 Sex : Female	
809	XXA1595446	810	XXA1827723	811	MWW0789750
Name : Surender Pratap Singh Father's Name : Shambhu Saran Singh House No : B1/201 Age : 32 Sex : Male		Name : Meena Devi Husband's Name : Surender Pratap Singh House No : B1/201 Age : 29 Sex : Female		Name : Ram Kishor Sharma Father's Name : Shambhu Dayal House No : B1/202 Age : 45 Sex : Male	

Section No & Name -1-B1 -BLOCK VISHNU GARDEN,DELHI

812	MWW0789404	813	MWW0789396	814	XXA1809183
Name : Banwari Lal Sharma Father's Name : Jagan Nath Parsad House No : B1/202 Age : 40 Sex : Male		Name : Saket Sharma Father's Name : Shyam Dutt Sharma House No : B1/202 Age : 39 Sex : Male		Name : Himanshu Tiwari Father's Name : Badri Prasad Tiwari House No : B-1/202SF Age : 30 Sex : Male	
815	XXA1563709	816	XXA1918489		
Name : Laxmi Rathore Father's Name : Rajjan Lal Rathore House No : B-103 Age : 24 Sex : Female		Name : Simranjit Singh Father's Name : Kamaljit Singh House No : WZ-B1/72 Age : 20 Sex : Male			

SUPPLEMENT DETAILS		Supplement No. : 1
Revision -ID	: Special Summary Revision, 2017	Qualifying date : 01.01.2017
Mother Roll	: Basic roll of intensive revision, 2008 integrated with all supplements preceding Special Summary Revision, 2017	
Supplement Process & Year	: Special Summary Revision, 2017	
Supplement Type	: List of Additions, Deletions & Corrections	
Date of Publication	: 10.01.2017	

1 - List of Additions

Section No. & Name -1 - B1 -BLOCK VISHNU GARDEN , DELHI

817	XXA1932317	818	XXA1932746	819	XXA0285460
Name : Neetu		Name : Gurpal Singh		Name : Surender Pal Singh	
Father's Name : Mahipal		Father's Name : Satpal Singh		Father's Name : Ragubir Singh Suri	
House No : 76		House No : 75		House No : 102/SF	
Age : 18 Sex : Female		Age : 18 Sex : Male		Age : 42 Sex : Male	

Number of Additions	Male	Female	Third Gender	Total
	2	1	0	3

2 - List of Deletions

Deletion Nil

Number of Deletions	Male	Female	Third Gender	Total
	0	0	0	0

3. List of Corrections

Modification Nil

Number of Corrections	Male	Female	Third Gender	Total
	0	0	0	0

SUPPLEMENT DETAILS		Supplement No. : 2
Revision -ID	: Continuous Updation, 2017	Qualifying date : 01.01.2017
Mother Roll	: Basic roll of intensive revision, 2008 integrated with all supplements preceding Special Summary Revision, 2017	
Supplement Process & Year	: Continuous Updation, 2017	
Supplement Type	: Continuous Updating from 11.01.2017 to 21.03.2017	
Date of Publication	: 21.03.2017	

Electoral Roll, 2017 of Assembly Constituency, - 27, RAJOURI GARDEN (GEN) NCT of Delhi

PART NO- 55

Section No. & Name - 1 - B1 -BLOCK VISHNU GARDEN , DELHI

820	XXA1940600	821	XXA1945467	822	XXA1947315
Name : Mannu Sharma		Name : Gurbhachan Singh		Name : Nanak Chand Gandhi	
Husband's Name : Shammy Sharma		Father's Name : Hari Singh		Father's Name : Fakir Chand Gandhi	
House No : B-1/132/SF		House No : 76		House No : 81	
Age : 22 Sex : Female		Age : 27 Sex : Male		Age : 83 Sex : Male	
823	XXA1947323	824	XXA1947331	825	XXA1948288
Name : Tej Kaur Gandhi		Name : Sujata Gandhi		Name : Utsav Bansal	
Husband's Name : Nanak Chand Gandhi		Husband's Name : Rajiv Kumar Gandhi		Father's Name : Naresh Bansal	
House No : B-1/81		House No : B-1/81		House No : B1/178	
Age : 78 Sex : Female		Age : 38 Sex : Female		Age : 18 Sex : Male	
826	XXA1952166				
Name : Pramod Kumar					
Father's Name : Nanne Lal					
House No : B-1/159					
Age : 21 Sex : Male					

Number of Additions	Male	Female	Third Gender	Total
	4	3	0	7

2 - List of Deletions

Section No. & Name - 1 - B1 -BLOCK VISHNU GARDEN, Delhi

S	161	XXA1915031
Name : Reeta Dass		
Husband's Name : Sunil Giri		
House No : B-1/76		
Age : 20 Sex : Female		

Number of Deletions	Male	Female	Third Gender	Total
	0	1	0	1

3. List of Corrections

Section No. & Name - 1 - B1 -BLOCK VISHNU GARDEN, Delhi

615	XXA0019893
Name : Nisha Mahaur	
Husband's Name : Kishan Kumar	
House No : WZ-283/168-A	
Age : 28 Sex : Female	

Number of Corrections	Male	Female	Third Gender	Total
		0	1	0

SUMMARY OF ELECTORS

<i>A) NUMBER OF ELECTORS</i>							
		<i>Roll Type</i>	Roll Identification	No. Of Electors			
				Men	Women	Third Gender	Total
<i>I</i>	<i>Original</i>	<i>Mother Roll</i>	Basic roll of intensive revision, 2008 with all supplements preceding Special Summary Revision, 2017	464	351	1	816
<i>II</i>	<i>Additions List</i>	<i>Supplement I</i>	Special Summary Revision, 2017	2	1	0	3
		<i>Supplement II</i>	Continuous Updation, 2017	4	3	0	7
			<i>Sub - Total</i>	6	4	0	10
<i>III</i>	<i>Deletions List</i>	<i>Supplement I</i>	Special Summary Revision, 2017	0	0	0	0
		<i>Supplement II</i>	Continuous Updation, 2017	0	1	0	1
			<i>Sub - Total</i>	0	1	0	1
Net Elector in the Roll after this Revision 2017 (I + II - III)				470	354	1	825

B) NUMBER OF MODIFICATIONS

<i>Roll Type</i>	Roll Identification	No. Of Modifications
<i>Supplement I</i>	Special Summary Revision, 2017	0
<i>Supplement II</i>	Continuous Revision, 2017	1
<i>Total :</i>		1