

<i>No.,Name and Reservation Status of Assembly Constituency :</i>	27 - RAJOURI GARDEN, GEN	Part No. - 84
---	---------------------------------	---------------

<i>No.,Name and Reservation Status of Parliamentary Constituency (ies) in which the Assembly Constituency is located :</i>	6 - WEST DELHI, GEN
--	----------------------------

1 . DETAILS OF REVISION

<i>Year of Revision</i> : 2018	<i>Roll Identification</i> : Basic roll of Intensive Revision, 2008 integrated with all supplements preceeding Special Summary Revision, 2018
<i>Qualifying Date</i> : 01-01-2018	
<i>Type of Revision</i> : Special Summary Revision	
<i>Date of Publication</i> : 23-10-2017	

2 . DETAILS OF PART AND POLLING AREA

No. & Name of Sections in the part :

- 1 - E BLOCK TAGORE GARDEN EXT (239 to MANDIR)
- 2 - E BLOCK T- HUTS TAGORE GARDEN EXT (1 to W-125/65)

Main Town : **TAGORE GARDEN**
Ward Number : **106**
Police Station : **RAJOURI GARDEN**
Tehsil: **RAJOURI GARDEN**
District : **WEST**
Pin : **110027**

3 . POLLING STATION DETAILS

<i>No. and Name of Polling Station :</i> KENDRIYA VIDYALAYA	<i>Type of Polling Station (Male/ Female/ General) :</i>	General
<i>Address of Polling Station :</i> TAGORE GARDEN	<i>Number of Auxiliary Polling Stations in this part :</i>	0

4 . NUMBER OF ELECTORS

<i>Starting Serial No.</i>	<i>Ending Serial No.</i>	Net Electors			
		<i>Male</i>	<i>Female</i>	<i>Third Gender</i>	<i>Total</i>
1	1350	700	650	0	1350

PS- 84 A-27

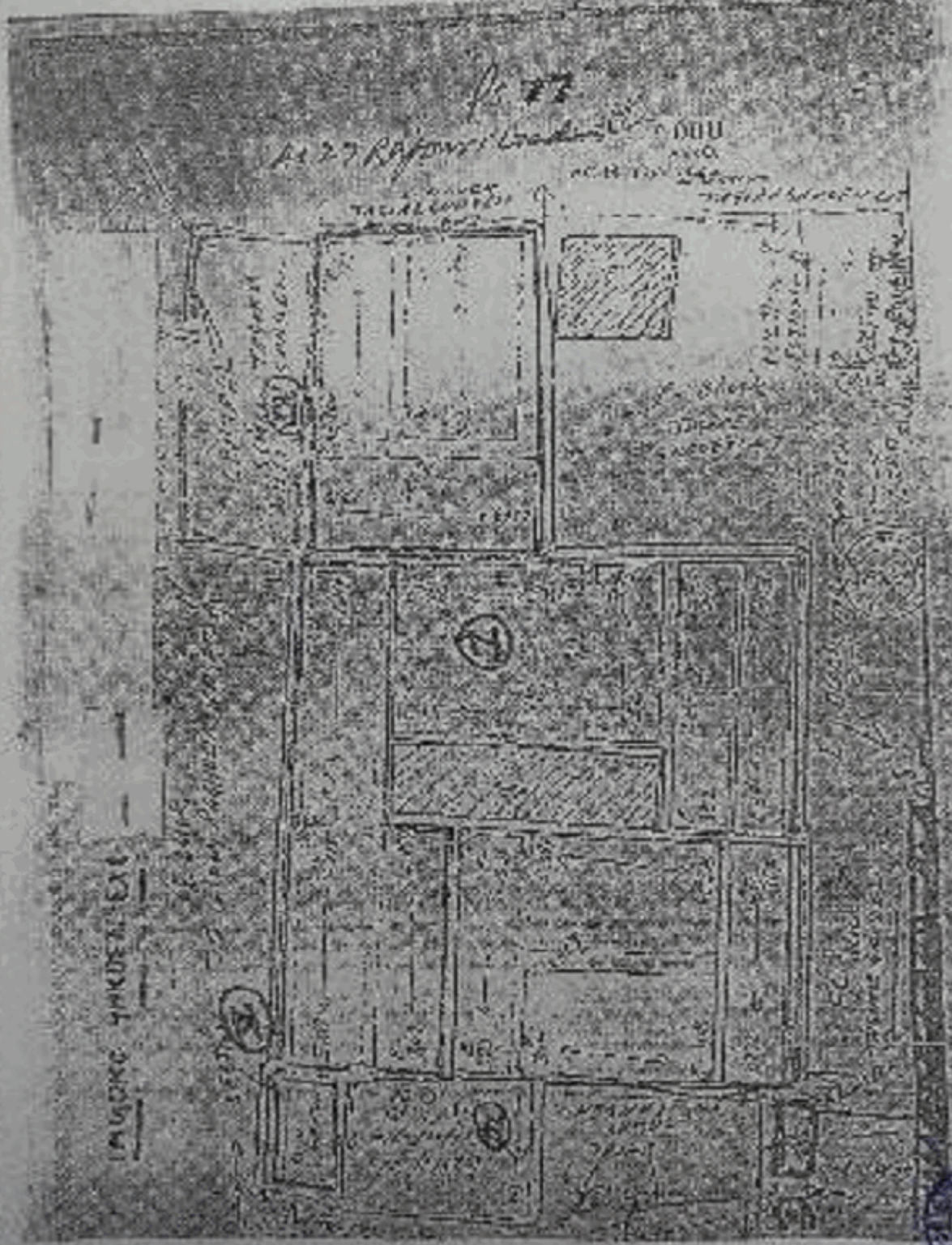

IMAGING THROUGH EXISTING WALLS



Territory of Delhi

Section No & Name - 1 - E BLOCK TAGORE GARDEN EXT, DELHI

1	DL/02/014/030615	2	DL/02/014/030362	3	XXA0526814
Name : K D Bhardwaj Father's Name : Keshaw Bhardwaj House No : 239 Age : 80 Sex : Male		Name : Sudarshana Husband's Name : K D Bhardwaj House No : 239 Age : 78 Sex : Female		Name : Geeta Bhardwaj Husband's Name : Parveen Bhardwaj House No : 239 Age : 50 Sex : Female	
4	DL/02/014/030075	5	KNT0513879	6	DL/02/014/030453
Name : Sanjeev Kumar Bhardwaj Father's Name : Krishan Das Bhardwaj House No : 239 Age : 48 Sex : Male		Name : Meenakshi Bhardwaj Husband's Name : Sanjeev Kumar Bhardwaj House No : 239 Age : 47 Sex : Female		Name : Kanta Chawla Husband's Name : M R Chawla House No : 240 Age : 75 Sex : Female	
7	DL/02/014/030475	8	DL/02/014/030295	9	KNT0542548
Name : Yash Pal Chawla Father's Name : M R Chawla House No : 240 Age : 52 Sex : Male		Name : Anil Chawla Father's Name : M R Chawla House No : 240 Age : 50 Sex : Male		Name : Renu Chawla Husband's Name : Yashpal Chawla House No : 240 Age : 50 Sex : Female	
10	KNT0542563	11	DL/02/014/030773	12	XXA0526889
Name : Alpa Chawla Husband's Name : Anil Chawla House No : 240 Age : 48 Sex : Female		Name : Pushkar Chawla Father's Name : M R Chawla House No : 240 Age : 47 Sex : Male		Name : Shalini Chawla Husband's Name : Pushkar Chawla House No : 240 Age : 43 Sex : Female	
13	DL/02/014/030346	14	DL/02/014/030666	15	XXA0526996
Name : Parbha Devi Husband's Name : Jai Singh Chohan House No : 242 Age : 74 Sex : Female		Name : Amar Singh Father's Name : Jai Singh Chohan House No : 242 Age : 52 Sex : Male		Name : Saroj Devi Husband's Name : Kamal Singh House No : 242 Age : 51 Sex : Female	
16	DL/02/014/030354	17	DL/02/014/030637	18	DL/02/014/030543
Name : Mohini Devi Husband's Name : Amar Singh House No : 242 Age : 50 Sex : Female		Name : Kamal Singh Father's Name : Jai Singh Chohan House No : 242 Age : 48 Sex : Male		Name : Mukesh Singh Father's Name : Jai Singh Chauhan House No : 242 Age : 46 Sex : Male	
19	DL/02/014/030356	20	XXA0527010	21	DL/02/014/030530
Name : Asha Devi Husband's Name : Mukesh Singh House No : 242 Age : 44 Sex : Female		Name : Rahul Singh Father's Name : Amar Singh Chohan House No : 242 Age : 30 Sex : Male		Name : Vijay Kumar Verma Father's Name : Baldev Raj House No : 243 Age : 72 Sex : Male	
22	DL/02/014/030278	23	DL/02/014/030531	24	DL/02/014/030277
Name : Santosh Verma Husband's Name : Vijay Kumar Verma House No : 243 Age : 69 Sex : Female		Name : Ravi Verma Father's Name : Vijay Kumar Verma House No : 243 Age : 51 Sex : Male		Name : Meenu Verma Husband's Name : Ravi Verma House No : 243 Age : 47 Sex : Female	
25	DL/02/014/030550	26	DL/02/014/030476	27	DL/02/014/030279
Name : Anita Verma Husband's Name : Ajay Verma House No : 243 Age : 47 Sex : Female		Name : Rajenderpal Singh Father's Name : J S Sahota House No : 244 Age : 60 Sex : Male		Name : Palvinder Singh Father's Name : J S Sahota House No : 244 Age : 54 Sex : Male	
28	DL/02/014/030281	29	DL/02/014/030282	30	DL/02/014/030378
Name : Kuldip Father's Name : Jeet Singh Sahuta House No : 244 Age : 51 Sex : Female		Name : Rani Rajinder Kaur Father's Name : J S Sahota House No : 244 Age : 46 Sex : Female		Name : Pradeep Singh Father's Name : J S Sahota House No : 244 Age : 44 Sex : Male	

Territory of Delhi

Section No & Name - 1 - E BLOCK TAGORE GARDEN EXT, DELHI

31	KNT0511790	32	KNT0511832	33	XXA0527176
Name : Kamal Preet		Name : Jitender Singh		Name : Gurpreet Singh	
Husband's Name : Palvinder Singh		Father's Name : Sawtanr Ved		Father's Name : Rajender Pal Singh	
House No : 244		House No : 244		House No : 244	
Age : 44 Sex : Female		Age : 35 Sex : Male		Age : 29 Sex : Male	
34	DL/02/014/030621	35	DL/02/014/030035	36	DL/02/014/030036
Name : A P Sharma		Name : Prem Parkash Sharma		Name : Sushil Sharma	
Father's Name : Chander Bhan		Father's Name : A P Sharma		Father's Name : A P Sharma	
House No : 247		House No : 247		House No : 247	
Age : 79 Sex : Male		Age : 54 Sex : Male		Age : 52 Sex : Male	
37	XXA0527242	38	DL/02/014/030163	39	DL/02/014/030660
Name : Madhu Sharma		Name : Jagmohan Singh		Name : Jasbir Kaur	
Husband's Name : Prem Parkash Sharma		Father's Name : Kulwant Singh		Father's Name : Kulwant Singh	
House No : 247		House No : 248		House No : 248	
Age : 52 Sex : Female		Age : 54 Sex : Male		Age : 52 Sex : Female	
40	DL/02/014/030618	41	DL/02/014/030619	42	XXA0527317
Name : Mohan Lal Grover		Name : Manju		Name : Akash	
Father's Name : Ram Lal Grover		Husband's Name : Mohan Lal Grover		Father's Name : Mohan Lal Grover	
House No : 249		House No : 249		House No : 249	
Age : 56 Sex : Male		Age : 50 Sex : Female		Age : 28 Sex : Male	
43	DL/02/014/030245	44	DL/02/014/030456	45	XXA0527341
Name : Kishan Lal		Name : Bhagwati		Name : Pooja	
Father's Name : Panna Lal Bhagat		Husband's Name : Kishan Lal		Father's Name : Kishan Lal	
House No : 250		House No : 250		House No : 250	
Age : 64 Sex : Male		Age : 59 Sex : Female		Age : 29 Sex : Female	
46	DL/02/014/030546	47	DL/02/014/030545	48	DL/02/014/030361
Name : Guru Bachan Singh		Name : Harbhajan Kaur		Name : Shakuntala	
Father's Name : Inder Singh		Husband's Name : Guru Bachan Singh		Husband's Name : Devi Dayal	
House No : 253		House No : 253		House No : 253	
Age : 79 Sex : Male		Age : 74 Sex : Female		Age : 69 Sex : Female	
49	DL/02/014/030547	50	DL/02/014/030551	51	DL/02/014/030585
Name : Suresh Kumar		Name : Geeta		Name : Jasbir Singh	
Father's Name : Devi Dayal		Husband's Name : Suresh Kumar		Father's Name : Guru Bachan Singh	
House No : 253		House No : 253		House No : 253	
Age : 52 Sex : Male		Age : 49 Sex : Female		Age : 48 Sex : Male	
52	DL/02/014/030552	53	DL/02/014/030681	54	KNT0844944
Name : Manmit Kaur		Name : Parkash Wanti		Name : Mohd Hakim	
Husband's Name : Jasbir Singh		Husband's Name : Kundan Lal		Father's Name : Mohd Sagir	
House No : 253		House No : 254		House No : 254	
Age : 46 Sex : Female		Age : 81 Sex : Female		Age : 63 Sex : Male	
55	DL/02/014/030729	56	KNT0844936	57	KNT0844951
Name : Pardip Kumar		Name : Mohd Kalaam		Name : Mohd Salam	
Father's Name : Kundan Lal		Father's Name : Mohd Hakim		Father's Name : Mohd Hakim	
House No : 254		House No : 254		House No : 254	
Age : 45 Sex : Male		Age : 37 Sex : Male		Age : 35 Sex : Male	
58	XXA1398329	59	DL/02/014/030152	60	DL/02/014/030153
Name : Himanshu Chandra		Name : Shambhu Parsad		Name : Laxmi Devi	
Father's Name : Pradeep Kumar		Father's Name : Dhyani Pitambar Datt		Husband's Name : Shambhu Parsad	
House No : 254		House No : 255		House No : 255	
Age : 26 Sex : Male		Age : 64 Sex : Male		Age : 62 Sex : Female	

Territory of Delhi

Section No & Name - 1 - E BLOCK TAGORE GARDEN EXT, DELHI

61	KNT0515759	62	KNT0515734	63	KNT0930198
Name : Umesh Dhyani		Name : Mukesh Dhyani		Name : Harbans Kaur	
Father's Name : Shambhu Prasad		Father's Name : Shambhu Prasad		Husband's Name : Sewa Singh	
House No : 255		House No : 255		House No : 257	
Age : 38 Sex : Male		Age : 36 Sex : Male		Age : 84 Sex : Female	
64	KNT0929968	65	KNT0929950	66	DL/02/014/030202
Name : Joginder Pal Singh		Name : Jatinder Kaur		Name : Satish Kumar	
Father's Name : Sewa Singh		Husband's Name : Joginder Pal Singh		Father's Name : Tilak Raj	
House No : 257		House No : 257		House No : 258	
Age : 54 Sex : Male		Age : 49 Sex : Female		Age : 56 Sex : Male	
67	DL/02/014/030706	68	DL/02/014/030201	69	DL/02/014/030705
Name : Raj Kumar		Name : Kanchan		Name : Reena Rani	
Father's Name : Tilak Raj		Husband's Name : Satish Kumar		Husband's Name : Raj Kumar	
House No : 258		House No : 258		House No : 258	
Age : 54 Sex : Male		Age : 52 Sex : Female		Age : 51 Sex : Female	
70	DL/02/014/030221	71	XXA0527556	72	XXA0527564
Name : Kamal Chohan		Name : Poonam Chohan		Name : Udit Chauhan	
Father's Name : Tilak Raj		Husband's Name : Kamal Chohan		Father's Name : Satish Kumar	
House No : 258		House No : 258		House No : 258	
Age : 49 Sex : Male		Age : 43 Sex : Female		Age : 29 Sex : Male	
73	DL/02/014/030116	74	DL/02/014/030093	75	DL/02/014/030074
Name : Ganeshi Bai		Name : Kamlesh		Name : Suresh Kumar	
Husband's Name : Laxaman Das		Husband's Name : Ramesh Kumar		Father's Name : Laxaman Das	
House No : 259		House No : 259		House No : 259	
Age : 79 Sex : Female		Age : 59 Sex : Female		Age : 56 Sex : Male	
76	DL/02/014/030117	77	DL/02/014/030140	78	KNT0515304
Name : Shilpa Rani		Name : Sushil Kumar		Name : Ritu Saluja	
Husband's Name : Suresh Kumar		Father's Name : Laxaman Das		Husband's Name : Sushil Kumar	
House No : 259		House No : 259		House No : 259	
Age : 52 Sex : Female		Age : 48 Sex : Male		Age : 40 Sex : Female	
79	XXA0527630	80	XXA0527648	81	KNT0512145
Name : Hiti Saluja		Name : Ritika Saluja		Name : Kartar Kaur	
Father's Name : Ramesh Kumar		Father's Name : Suresh Saluja		Husband's Name : Puran Singh	
House No : 259		House No : 259		House No : 260	
Age : 30 Sex : Female		Age : 28 Sex : Female		Age : 79 Sex : Female	
82	DL/02/014/030567	83	KNT0512327	84	XXA0527663
Name : Shanti Devi		Name : Mahender Singh		Name : Prakash Veer	
Husband's Name : Sher Singh		Father's Name : Puran Singh		Father's Name : Bhopal Singh	
House No : 260		House No : 260		House No : 260	
Age : 66 Sex : Female		Age : 52 Sex : Male		Age : 46 Sex : Male	
85	XXA0527671	86	DL/02/014/030127	87	DL/02/014/030380
Name : Anita		Name : Rajinder Singh		Name : Jaswant Singh	
Husband's Name : Prakash Veer		Father's Name : Sher Singh		Father's Name : Puran Singh	
House No : 260		House No : 260		House No : 260	
Age : 45 Sex : Female		Age : 45 Sex : Male		Age : 43 Sex : Male	
88	KNT0511923	89	KNT0511907	90	KNT0511899
Name : Parmjeet Kaur		Name : Mamta		Name : Neetu	
Husband's Name : Jaswant Singh		Husband's Name : Mahinder Singh		Father's Name : Sher Singh	
House No : 260		House No : 260		House No : 260	
Age : 41 Sex : Female		Age : 41 Sex : Female		Age : 40 Sex : Female	

Territory of Delhi

Section No & Name - 1 - E BLOCK TAGORE GARDEN EXT, DELHI

91	KNT0844829	92	XXA1955350	93	XXA0527705
Name : Jitender Singh Father's Name : Sher Singh House No : 260 Age : 36 Sex : Male		Name : Abhijeet Father's Name : Prakash Veer House No : 260 Age : 20 Sex : Male		Name : Rajinder Khanna Father's Name : Madan Lal Khanna House No : 260 TF Age : 60 Sex : Male	
94	XXA0527713	95	XXA0527721	96	XXA0527739
Name : Raj Nandani Khanna Husband's Name : Rajinder Khanna House No : 260 TF Age : 56 Sex : Female		Name : Suraj Parkash Khanna Father's Name : Rajinder Khanna House No : 260 TF Age : 38 Sex : Male		Name : Priyanka Khanna Husband's Name : Suraj Khanna House No : 260 TF Age : 33 Sex : Female	
97	XXA0527747	98	DL/02/014/030304	99	DL/02/014/030301
Name : Pankaj Khanna Father's Name : Rajinder Khanna House No : 260 TF Age : 28 Sex : Male		Name : Mahender Kaur Husband's Name : Nishan Singh House No : 261 Age : 74 Sex : Female		Name : Parmjit Singh Father's Name : Nishan Singh House No : 261 Age : 59 Sex : Male	
100	DL/02/014/030565	101	DL/02/014/030303	102	DL/02/014/030302
Name : Kuldip Kaur Husband's Name : Parmjit Singh House No : 261 Age : 52 Sex : Female		Name : Ranjit Singh Father's Name : Nishan Singh House No : 261 Age : 51 Sex : Male		Name : Deep Singh Father's Name : Nishan Singh House No : 261 Age : 49 Sex : Male	
103	KNT0847277	104	XXA0527804	105	DL/02/014/030480
Name : Gurmeet Kaur Husband's Name : Deep Singh House No : 261 Age : 36 Sex : Female		Name : Balvinder Singh Father's Name : Paramjit Singh House No : 261 Age : 28 Sex : Male		Name : Sant Ram Father's Name : Gopal Das House No : 262 Age : 59 Sex : Male	
106	DL/02/014/030522	107	KNT0512913	108	KNT0844837
Name : Hanso Husband's Name : Sant Ram House No : 262 Age : 54 Sex : Female		Name : Om Parkash Father's Name : Sant Ram House No : 262 Age : 35 Sex : Male		Name : Mukesh Father's Name : Sant Ram House No : 262 Age : 32 Sex : Male	
109	DL/02/014/030056	110	DL/02/014/030219	111	KNT0515064
Name : Jagdish Dogra Father's Name : Ganga Ram House No : 263 Age : 69 Sex : Male		Name : Shashi Dogra Husband's Name : Jagdish Dogra House No : 263 Age : 59 Sex : Female		Name : Amit Dogra Father's Name : Jagdish Dogra House No : 263 Age : 38 Sex : Male	
112	XXA0527853	113	XXA0527879	114	XXA0527887
Name : Kirti Dogra Husband's Name : Amit Dogra House No : 263 Age : 33 Sex : Female		Name : Viyay Kumar Father's Name : Ram Prakash Budhiraja House No : 265 Age : 66 Sex : Male		Name : Rita Husband's Name : Vijay Kumar House No : 265 Age : 58 Sex : Female	
115	XXA0527895	116	XXA0527903	117	XXA0527911
Name : Sakshi Budhiraja Husband's Name : Sandeep Budhiraja House No : 265 Age : 39 Sex : Female		Name : Sandeep Budhiraja Father's Name : Vijay Kumar House No : 265 Age : 39 Sex : Male		Name : Sourabh Budhiraja Father's Name : Vijay Kumar House No : 265 Age : 37 Sex : Male	
118	XXA0527929	119	XXA0527937	120	DL/02/014/030065
Name : Harita Husband's Name : Sourabh Budhiraja House No : 265 Age : 35 Sex : Female		Name : Sumit Budhiraja Father's Name : Vijay Kumar House No : 265 Age : 35 Sex : Male		Name : Laxami Narayan Father's Name : Kishan Lal House No : 266 Age : 64 Sex : Male	

Territory of Delhi

Section No & Name - 1 - E BLOCK TAGORE GARDEN EXT, DELHI

121	DL/02/014/030591	122	DL/02/014/030592	123	XXA0527994
Name : Jagdish Chander Gandhi Father's Name : Kishan Chand House No : 266 Age : 54 Sex : Male		Name : Veena Husband's Name : Jagdish House No : 266 Age : 52 Sex : Female		Name : Poonam Father's Name : Jagdish Chander House No : 266 Age : 29 Sex : Female	
124	DL/02/014/030610	125	DL/02/014/030557	126	DL/02/014/030217
Name : Awatar Singh Father's Name : Kulwant Singh House No : 267 Age : 48 Sex : Male		Name : Satvinder Kaur Husband's Name : Awatar Singh House No : 267 Age : 47 Sex : Female		Name : Har Bhajan Singh Father's Name : Kulwant Singh House No : 267 Age : 42 Sex : Male	
127	XXA0528075	128	XXA0528083	129	DL/02/014/030443
Name : Prabhjot Kaur Father's Name : Avtar Singh House No : 267 Age : 29 Sex : Female		Name : Parvinder Jeet Singh Father's Name : Harjeet Singh House No : 267 Age : 28 Sex : Male		Name : Avinash Kaur Husband's Name : Charanjit House No : 268 Age : 66 Sex : Female	
130	XXA0528117	131	DL/02/014/030444	132	DL/02/014/030445
Name : Sawaran Kaur Husband's Name : Malkit Singh House No : 268 Age : 56 Sex : Female		Name : Jagjeet Singh Father's Name : Charanjeet Singh House No : 268 Age : 45 Sex : Male		Name : Surjeet Singh Father's Name : Charanjeet Singh House No : 268 Age : 42 Sex : Male	
133	KNT0859660	134	KNT0516948	135	XXA0528141
Name : Dara Singh Father's Name : Malkeet Singh House No : 268 Age : 40 Sex : Male		Name : Kashmir Singh Father's Name : Charanjeet Singh House No : 268 Age : 38 Sex : Male		Name : Kanwal Jeet Husband's Name : Jagjit Singh House No : 268 Age : 33 Sex : Female	
136	KNT0528117	137	XXA1606268	138	KNT0514463
Name : Tejpal Singh Father's Name : Malkit Singh House No : 268A Age : 50 Sex : Male		Name : Jaswant Singh Father's Name : Major Singh House No : 268 SF Age : 54 Sex : Male		Name : Shubha Rani Husband's Name : Saran Das House No : 269 Age : 64 Sex : Female	
139	DL/02/014/030701	140	KNT0811026	141	KNT0514455
Name : Santosh Kumar Father's Name : Kishori Lal House No : 269 Age : 64 Sex : Male		Name : Vikram Kumar Father's Name : Santosh Kumar House No : 269 Age : 43 Sex : Male		Name : Rajesh Kumar Father's Name : Saran Dass House No : 269 Age : 36 Sex : Male	
142	KNT0514497	143	XXA0528174	144	XXA0528182
Name : Neelam Father's Name : Sharan Dass House No : 269 Age : 36 Sex : Female		Name : Manju Husband's Name : Vikram House No : 269 Age : 36 Sex : Female		Name : Sushma Husband's Name : Jitender House No : 269 Age : 35 Sex : Female	
145	KNT0514133	146	XXA0528190	147	XXA0528208
Name : Jitender Father's Name : Santosh Kumar House No : 269 Age : 34 Sex : Male		Name : Geevarghese John Father's Name : John C M House No : 270 Age : 49 Sex : Male		Name : Mini Varghese Husband's Name : Geevarghese John House No : 270 Age : 46 Sex : Female	
148	XXA1927036	149	XXA1927218	150	XXA1950962
Name : Bhim Sain Father's Name : Mukandi Lal House No : 270/TF Age : 52 Sex : Male		Name : Kamlesh Husband's Name : Bhim Sain House No : 270/TF Age : 49 Sex : Female		Name : Aarti Father's Name : Bhim Sain House No : 270/TF Age : 25 Sex : Female	

Territory of Delhi

Section No & Name - 1 - E BLOCK TAGORE GARDEN EXT, DELHI

151	KNT0812552	152	KNT0957324	153	KNT0957332
Name : Deepak Verma Father's Name : H R Verma House No : 271 Age : 61 Sex : Male		Name : Vinod Kumar Bhutani Father's Name : Sita Ram House No : 271 SF Age : 54 Sex : Male		Name : Sangeeta Bhutani Husband's Name : Vinod Kumar Bhutani House No : 271 SF Age : 52 Sex : Female	
154	DL/02/014/030493	155	DL/02/014/030494	156	DL/02/014/030495
Name : Popat Lal Father's Name : Hanwa House No : 272 Age : 84 Sex : Male		Name : Champa Husband's Name : Popat Lal House No : 272 Age : 79 Sex : Female		Name : Maya Father's Name : Popat Lal House No : 272 Age : 54 Sex : Female	
157	DL/02/014/030313	158	XXA1573137	159	KNT0937540
Name : Devji Father's Name : Popat Lal House No : 272 Age : 43 Sex : Male		Name : Sharda Husband's Name : Nanu House No : 272 Age : 41 Sex : Female		Name : Rajesh Bhai Father's Name : Popat Lal House No : 272 Age : 33 Sex : Male	
160	DL/02/014/030435	161	XXA0528299	162	DL/02/014/030158
Name : Surender Kaur Husband's Name : Gurudev Singh Gill House No : 274 Age : 79 Sex : Female		Name : Nirpal Singh Father's Name : Gurudev Singh Gill House No : 274 Age : 52 Sex : Male		Name : Amrik Singh Father's Name : Gurudev Singh Gill House No : 274 Age : 47 Sex : Male	
163	XXA0528315	164	KNT0594010	165	DL/02/014/030507
Name : Gurpreet Kaur Husband's Name : Nirpal Singh House No : 274 Age : 42 Sex : Female		Name : Jagdish Kaur Husband's Name : Amrik Singh House No : 274 Age : 41 Sex : Female		Name : Om Parkash Father's Name : Bakht Ram House No : 275 Age : 69 Sex : Male	
166	DL/02/014/030608	167	KNT0511147	168	XXA0528349
Name : Veena Husband's Name : Om Parkash House No : 275 Age : 61 Sex : Female		Name : Alka Father's Name : Om Prakash House No : 275 Age : 34 Sex : Female		Name : Mohit Arora Father's Name : Om Parkash House No : 275 Age : 31 Sex : Male	
169	DL/02/014/030777	170	XXA0528489	171	KNT0957522
Name : Kusum Lata Husband's Name : Suresh Chander Sharma House No : 279A Age : 55 Sex : Female		Name : Dhiran Patro Father's Name : Subhodh Patro House No : 280 Age : 51 Sex : Male		Name : Harbans Singh Father's Name : Labh Singh House No : 281 Age : 87 Sex : Male	
172	KNT0957514	173	KNT0957373	174	XXA0528547
Name : Bhagwant Kaur Husband's Name : Harbans Singh House No : 281 Age : 81 Sex : Female		Name : Parvinder Kaur Husband's Name : Jaideep Singh House No : 281 Age : 40 Sex : Female		Name : Santa Devi Husband's Name : Mula House No : 282 Age : 76 Sex : Female	
175	XXA0528539	176	KNT0959593	177	KNT0960047
Name : Mula Singh Father's Name : Sher Singh House No : 282 Age : 70 Sex : Male		Name : Sudesh Kumar Father's Name : Mula Singh House No : 282 Age : 42 Sex : Male		Name : Biresh Kumar Father's Name : Mula Singh House No : 282 Age : 40 Sex : Male	
178	KNT0959932	179	KNT0993030	180	KNT0992982
Name : Savita Devi Father's Name : Mukhtyar Singh House No : 282 Age : 39 Sex : Female		Name : Beena Devi Husband's Name : Biresh Kumar House No : 282 Age : 37 Sex : Female		Name : Neelam Devi Husband's Name : Rajesh Kumar House No : 282 Age : 36 Sex : Female	

Territory of Delhi

Section No & Name - 1 - E BLOCK TAGORE GARDEN EXT, DELHI

181	KNT0960070	182	DL/02/014/030413	183	DL/02/014/030667
Name : Rajesh Kumar		Name : Narayani		Name : Dal Chand	
Father's Name : Mula Singh		Husband's Name : Bhola Ram		Father's Name : Bhola Ram	
House No : 282		House No : 283		House No : 283	
Age : 36 Sex : Male		Age : 69 Sex : Female		Age : 48 Sex : Male	
184	DL/02/014/030115	185	DL/02/014/030130	186	DL/02/014/030114
Name : Rajender Kumar		Name : Rajni		Name : Sunita	
Father's Name : Bhola Ram		Husband's Name : Dal Chand		Husband's Name : Rajender Kumar	
House No : 283		House No : 283		House No : 283	
Age : 46 Sex : Male		Age : 45 Sex : Female		Age : 44 Sex : Female	
187	KNT0827139	188	KNT0978528	189	KNT0826768
Name : Prem		Name : Sanjay		Name : Dinesh	
Husband's Name : Sita Ram		Father's Name : Gulab Singh		Father's Name : Bhola Ram	
House No : 283		House No : 283		House No : 283	
Age : 41 Sex : Female		Age : 35 Sex : Male		Age : 34 Sex : Male	
190	KNT0973982	191	DL/02/014/030491	192	DL/02/014/030317
Name : Prince		Name : Choti Devi		Name : Mani Ram	
Father's Name : Bhola Ram		Husband's Name : Ram Lal		Father's Name : Ram Lal	
House No : 283		House No : 284		House No : 284	
Age : 31 Sex : Male		Age : 84 Sex : Female		Age : 69 Sex : Male	
193	DL/02/014/030533	194	KNT0844969	195	DL/02/014/030164
Name : Hukam Chand		Name : Santosh		Name : Jagdish	
Father's Name : Ram Lal		Husband's Name : Hukam Chand		Father's Name : Ram Lal	
House No : 284		House No : 284		House No : 284	
Age : 59 Sex : Male		Age : 54 Sex : Female		Age : 52 Sex : Male	
196	DL/02/014/030605	197	DL/02/014/030627	198	DL/02/014/030169
Name : Madan		Name : Sheela		Name : Hajari Lal	
Father's Name : Ram Lal		Husband's Name : Jagdish		Father's Name : Ram Lal	
House No : 284		House No : 284		House No : 284	
Age : 51 Sex : Male		Age : 51 Sex : Female		Age : 48 Sex : Male	
199	DL/02/014/030562	200	DL/02/014/030626	201	KNT0820704
Name : Girdhari		Name : Tara		Name : Vikram	
Father's Name : Ram Lal		Husband's Name : Madan		Father's Name : Mani Ram	
House No : 284		House No : 284		House No : 284	
Age : 46 Sex : Male		Age : 45 Sex : Female		Age : 42 Sex : Male	
202	KNT0890855	203	KNT0930099	204	KNT0978510
Name : Anjali		Name : Savita		Name : Naresh Kumar	
Husband's Name : Hazari Lal		Husband's Name : Girdhari		Father's Name : Mani Ram	
House No : 284		House No : 284		House No : 284	
Age : 41 Sex : Female		Age : 38 Sex : Female		Age : 35 Sex : Male	
205	XXA0528778	206	KNT0980631	207	KNT0983510
Name : Geeta		Name : Kavita		Name : Prashant	
Husband's Name : Vikram		Father's Name : Hukam Chand		Father's Name : Hukam Chand	
House No : 284		House No : 284		House No : 284	
Age : 35 Sex : Female		Age : 34 Sex : Female		Age : 33 Sex : Male	
208	XXA0528786	209	KNT0981043	210	XXA0528794
Name : Vikas Chola		Name : Jatin Choula		Name : Vishal	
Father's Name : Jagdish		Father's Name : Hukam Chand		Father's Name : Jagdish	
House No : 284		House No : 284		House No : 284	
Age : 32 Sex : Male		Age : 30 Sex : Male		Age : 30 Sex : Male	

Territory of Delhi

Section No & Name - 1 - E BLOCK TAGORE GARDEN EXT, DELHI

211	XXA0528802	212	DL/02/014/030606	213	DL/02/014/030001
Name : Anand		Name : Krishana Rani		Name : Naresh Kumar Lamba	
Father's Name : Jagdish		Husband's Name : Shri Ram Lamba		Father's Name : Shri Ram Lamba	
House No : 284		House No : 286		House No : 286	
Age : 28 Sex : Male		Age : 76 Sex : Female		Age : 56 Sex : Male	
214	KNT0512970	215	DL/02/014/030200	216	DL/02/014/030199
Name : Vinod Lamba		Name : Parvesh Lamba		Name : Veena Lamba	
Father's Name : Shri Ram Lamba		Father's Name : Shri Ram Lamba		Husband's Name : Vinod Lamba	
House No : 286		House No : 286		House No : 286	
Age : 52 Sex : Male		Age : 52 Sex : Male		Age : 52 Sex : Female	
217	DL/02/014/030198	218	DL/02/014/030607	219	DL/02/014/030535
Name : Renu Lamba		Name : Rajani Lamba		Name : Gulkandi Devi	
Husband's Name : Naresh Kumar		Husband's Name : Parvesh Lamba		Husband's Name : Sarwan Kumar	
House No : 286		House No : 286		House No : 287	
Age : 51 Sex : Female		Age : 46 Sex : Female		Age : 79 Sex : Female	
220	XXA0528968	221	XXA0528976	222	DL/02/014/030462
Name : Budh Ram		Name : Choti		Name : Babu Lal	
Father's Name : Bhika Ram		Husband's Name : Budh Ram		Father's Name : Srawan Kumar	
House No : 287		House No : 287		House No : 287	
Age : 70 Sex : Male		Age : 68 Sex : Female		Age : 56 Sex : Male	
223	KNT0514273	224	DL/02/014/030421	225	DL/02/014/030468
Name : Jagdish Parsad		Name : Dayawati		Name : Dharmvir	
Father's Name : Sarwan Kumar		Husband's Name : Jagdish Parsad		Father's Name : Sarawan Kumar	
House No : 287		House No : 287		House No : 287	
Age : 54 Sex : Male		Age : 52 Sex : Female		Age : 49 Sex : Male	
226	DL/02/014/030458	227	DL/02/014/030259	228	DL/02/014/030123
Name : Sunita		Name : Sudesh Kumar		Name : Kanta	
Husband's Name : Suresh Kumar		Father's Name : Budh Ram		Husband's Name : Dharmvir	
House No : 287		House No : 287		House No : 287	
Age : 49 Sex : Female		Age : 48 Sex : Male		Age : 44 Sex : Female	
229	KNT0538926	230	KNT0518514	231	KNT0514281
Name : Roopa Samaria		Name : Mukesh Kumar		Name : Sanjay	
Husband's Name : Sudesh Kumar		Father's Name : Babu Lal		Father's Name : Babu Lal	
House No : 287		House No : 287		House No : 287	
Age : 44 Sex : Female		Age : 36 Sex : Male		Age : 35 Sex : Male	
232	KNT0997213	233	XXA0529073	234	DL/02/014/030041
Name : Saroj		Name : Shweta Samaria		Name : Chiranji Lal	
Father's Name : Babu Lal		Father's Name : Suresh Kumar		Father's Name : Bhika Ram	
House No : 287		House No : 287		House No : 288	
Age : 32 Sex : Female		Age : 28 Sex : Female		Age : 74 Sex : Male	
235	DL/02/014/030120	236	DL/02/014/030044	237	DL/02/014/030187
Name : Shingari Devi		Name : Ramesh Chand		Name : Darshan Kumar	
Husband's Name : Chiranji Lal		Father's Name : Chiranji Lal		Father's Name : Chiranji Lal	
House No : 288		House No : 288		House No : 288	
Age : 72 Sex : Female		Age : 57 Sex : Male		Age : 55 Sex : Male	
238	DL/02/014/030179	239	KNT0515932	240	KNT0519942
Name : Bhagwan Devi		Name : Raj Kumar		Name : Santosh	
Husband's Name : Ramesh Chand		Father's Name : Chiranji Lal		Husband's Name : Darshan Kumar	
House No : 288		House No : 288		House No : 288	
Age : 54 Sex : Female		Age : 53 Sex : Male		Age : 53 Sex : Female	

Territory of Delhi

Section No & Name - 1 - E BLOCK TAGORE GARDEN EXT, DELHI

241	DL/02/014/030121	242	KNT0538934	243	KNT0519959
Name : Sushila Husband's Name : Raj Kumar House No : 288 Age : 47 Sex : Female		Name : Praveen Samaria Father's Name : Ramesh Chand House No : 288 Age : 36 Sex : Male		Name : Pradeep Father's Name : Darshan Kumar House No : 288 Age : 35 Sex : Male	
244	XXA0529149	245	XXA0529156	246	XXA0529172
Name : Pratibha Samaria Father's Name : Darshan Kumar House No : 288 Age : 30 Sex : Female		Name : Savitri Gupta Husband's Name : Ram Avtar Gupta House No : 289 Age : 75 Sex : Female		Name : Ashok Gupta Father's Name : Ram Avtar Gupta House No : 289 Age : 58 Sex : Male	
247	XXA0529164	248	XXA0529180	249	XXA0529198
Name : Kanta Gupta Husband's Name : Suresh Gupta House No : 289 Age : 55 Sex : Female		Name : Dalip Gupta Father's Name : Ram Avtar Gupta House No : 289 Age : 49 Sex : Male		Name : Shikha Gupta Husband's Name : Ashok Gupta House No : 289 Age : 47 Sex : Female	
250	XXA0529206	251	XXA0529214	252	XXA0529222
Name : Veena Gupta Husband's Name : Dalip Gupta House No : 289 Age : 45 Sex : Female		Name : Sanjeev Gupta Father's Name : Ram Avtar Gupta House No : 289 Age : 36 Sex : Male		Name : Manoj Gupta Father's Name : Suresh Gupta House No : 289 Age : 34 Sex : Male	
253	XXA1136431	254	XXA1451177	255	XXA0529271
Name : Gitika Gupta Husband's Name : Sanjeev Gupta House No : 289 Age : 33 Sex : Female		Name : Vipul Gupta Father's Name : Ashok Gupta House No : 289 Age : 32 Sex : Male		Name : Pardep Gupta Father's Name : Suresh Gupta House No : 289 Age : 30 Sex : Male	
256	XXA1963577	257	XXA1963543	258	DL/02/014/030658
Name : Anisha Gupta Father's Name : Dalip Gupta House No : 289 Age : 22 Sex : Female		Name : Shivam Gupta Father's Name : Dalip Gupta House No : 289 Age : 21 Sex : Male		Name : Jaspal Kaur Husband's Name : Tajender Singh House No : 291 Age : 46 Sex : Female	
259	KNT0930669	260	DL/02/014/030636	261	KNT0512541
Name : Gurmit Kaur Viridi Husband's Name : Jasbir Singh Viridi House No : 291 Age : 45 Sex : Female		Name : Jasbir Singh Father's Name : Sardul Singh House No : 291 Age : 43 Sex : Male		Name : Ajay Kumar Father's Name : Shambhu Nath House No : 292 Age : 51 Sex : Male	
262	KNT0512566	263	KNT0512574	264	DL/02/014/030578
Name : Anjani Sharma Husband's Name : Ajay Kumar House No : 292 Age : 46 Sex : Female		Name : Kiran Sharma Husband's Name : Shambhu Nath House No : 292 Age : 46 Sex : Female		Name : Lalji Father's Name : Shankar House No : 293 Age : 64 Sex : Male	
265	XXA0529321	266	KNT0512152	267	DL/02/014/030332
Name : Dhani Husband's Name : Lalji House No : 293 Age : 29 Sex : Female		Name : S L Agrawal Father's Name : Vir Chander House No : 294 Age : 84 Sex : Male		Name : Rajiv Agarwal Father's Name : S L Agarwal House No : 294 Age : 55 Sex : Male	
268	DL/02/014/030333	269	DL/02/014/030306	270	XXA0529396
Name : Alpana Agarwal Husband's Name : Rajiv Agarwal House No : 294 Age : 54 Sex : Female		Name : Sumit Kapoor Father's Name : A K Kapoor House No : 296 Age : 49 Sex : Male		Name : Harish Chander Kalra Father's Name : Dolat Ram House No : 297 Age : 66 Sex : Male	

Territory of Delhi

Section No & Name - 1 - E BLOCK TAGORE GARDEN EXT, DELHI

271	XXA0529404	272	XXA0529412	273	XXA0529420
Name : Chander Kanta Husband's Name : Satish Kumar House No : 297 Age : 61 Sex : Female		Name : Kirpal Singh Father's Name : Chuttan Singh House No : 297 Age : 56 Sex : Male		Name : Laxmi Singh Husband's Name : Kirpal Singh House No : 297 Age : 49 Sex : Female	
274	XXA0529438	275	XXA0529446	276	XXA0529453
Name : Amit Kumar Father's Name : Satish Kumar House No : 297 Age : 36 Sex : Male		Name : Subhash Singh Father's Name : Ram Prasad House No : 297 Age : 35 Sex : Male		Name : Manish Father's Name : Satish Kumar House No : 297 Age : 33 Sex : Male	
277	XXA0529461	278	DL/02/014/030248	279	DL/02/014/030712
Name : Indu Bala Father's Name : Satish Kumar House No : 297 Age : 30 Sex : Female		Name : Dilbar Singh Father's Name : Bhagat Singh House No : 298 Age : 70 Sex : Male		Name : Hari Kishan Father's Name : Dilbar Singh House No : 298 Age : 45 Sex : Male	
280	DL/02/014/030713	281	KNT0931188	282	DL/02/014/030286
Name : Dhaneshwari Husband's Name : Hari Kishan House No : 298 Age : 44 Sex : Female		Name : Harvinder Singh Father's Name : Dilbar Singh House No : 298 Age : 37 Sex : Male		Name : Chiranji Lal Father's Name : Bhoori Lal House No : 299 Age : 64 Sex : Male	
283	DL/02/014/030370	284	DL/02/014/030250	285	XXA0529594
Name : Maya Devi Husband's Name : Chiranji Lal House No : 299 Age : 59 Sex : Female		Name : Bharat Bhushan Father's Name : Chiranji Lal House No : 299 Age : 45 Sex : Male		Name : Mamta Husband's Name : Mahesh Kumar House No : 299 Age : 41 Sex : Female	
286	KNT0515569	287	XXA1931574	288	KNT0512202
Name : Babita Husband's Name : Bharat Bhushan House No : 299 Age : 38 Sex : Female		Name : Ashutosh Father's Name : Anil Kumar House No : 299/SF Age : 19 Sex : Male		Name : Manoj Kumar Sevta Father's Name : Om Prakash House No : 300 FF Age : 46 Sex : Male	
289	KNT0520627	290	XXA0529602	291	XXA0529610
Name : Poonam Sevta Husband's Name : Manoj Kumar Sevta House No : 300 FF Age : 43 Sex : Female		Name : Joginder Kaur Father's Name : Sardar Singh House No : 301 Age : 70 Sex : Male		Name : Gurmeet Singh Father's Name : Sardar Singh House No : 301 Age : 45 Sex : Male	
292	XXA0529628	293	DL/02/014/030382	294	DL/02/014/030571
Name : Dilpreet Kaur Father's Name : Gurmeet Singh House No : 301 Age : 36 Sex : Female		Name : Manu Father's Name : Ram Lal House No : 303 Age : 51 Sex : Male		Name : Raju Father's Name : Ram Lal House No : 303 Age : 46 Sex : Male	
295	DL/02/014/030572	296	KNT0514364	297	DL/02/014/030670
Name : Basanti Husband's Name : Raju House No : 303 Age : 44 Sex : Female		Name : Sonu Husband's Name : Vijay House No : 303 Age : 36 Sex : Female		Name : Ashok Kumar Father's Name : Vishnu House No : 304 Age : 56 Sex : Male	
298	DL/02/014/030669	299	KNT0929422	300	XXA0529743
Name : Simmy Husband's Name : Ashok Kumar House No : 304 Age : 54 Sex : Female		Name : Sidharth Kumar Father's Name : Ashok Kumar House No : 304 Age : 32 Sex : Male		Name : Atul Kumar Father's Name : Ashok Kumar House No : 304 Age : 30 Sex : Male	

Territory of Delhi

Section No & Name - 1 - E BLOCK TAGORE GARDEN EXT, DELHI

301	DL/02/014/030043	302	XXA1929791	303	XXA0529776
Name : Om Parkash Father's Name : Arjun Das House No : 305 Age : 48 Sex : Male		Name : Anita Rani Husband's Name : Anil Kumar House No : 305 Age : 37 Sex : Female		Name : Surinder Singh Father's Name : Hari Singh House No : 306 Age : 84 Sex : Male	
304	XXA0529784	305	XXA0529792	306	XXA0529800
Name : Kuldeep Singh Father's Name : Surinder Singh House No : 306 Age : 56 Sex : Male		Name : Harminder Singh Father's Name : Surinder Singh House No : 306 Age : 53 Sex : Male		Name : Varanjeet Kaur Husband's Name : Harminder Singh House No : 306 Age : 52 Sex : Female	
307	XXA0529818	308	XXA0529826	309	XXA0529834
Name : Sanjay Kumar Father's Name : Tapeswar Mehta House No : 307 FF Age : 46 Sex : Male		Name : Kaushlya Devi Husband's Name : Sanjay Kumar House No : 307 FF Age : 45 Sex : Female		Name : Nand Kumar Anand Father's Name : Multani Shah Anand House No : 307 GF Age : 72 Sex : Male	
310	XXA0529867	311	XXA0529859	312	XXA0529883
Name : Rahul Anand Father's Name : Nand Kumar Anand House No : 307 GF Age : 45 Sex : Male		Name : Shalini Anand Husband's Name : Rahul Anand House No : 307 GF Age : 39 Sex : Female		Name : Nirmla Husband's Name : Harinder Kumar House No : 307 SF Age : 66 Sex : Female	
313	XXA0529909	314	XXA0529917	315	XXA0529925
Name : Geeta Father's Name : Harinder Kumar House No : 307 SF Age : 40 Sex : Female		Name : Manish Father's Name : Harinder Kumar House No : 307 SF Age : 38 Sex : Male		Name : Suresh Kumar Father's Name : Ayodhya Lal House No : 308 FF Age : 61 Sex : Male	
316	XXA0529933	317	XXA0529941	318	XXA0529958
Name : Indu Bala Husband's Name : Suresh Kumar House No : 308 FF Age : 55 Sex : Female		Name : Nirmala Sharma Husband's Name : Dhani Ram House No : 308 SF Age : 65 Sex : Female		Name : Dhani Ram Father's Name : B N Sharma House No : 308 SF Age : 65 Sex : Male	
319	KNT0965798	320	KNT0989780	321	DL/02/014/030078
Name : Anil Sharma Father's Name : Dhani Ram Sharma House No : 308SF Age : 34 Sex : Male		Name : Ravi Sharma Father's Name : Dhani Ram House No : 308 SF Age : 32 Sex : Male		Name : Champa Husband's Name : Shyamji House No : 310 Age : 71 Sex : Female	
322	DL/02/014/030149	323	DL/02/014/030150	324	DL/02/014/030216
Name : Nanak Father's Name : Shyamji House No : 310 Age : 51 Sex : Male		Name : Kamlesh Husband's Name : Nanak House No : 310 Age : 46 Sex : Female		Name : Parkash Father's Name : Shyamji House No : 310 Age : 44 Sex : Male	
325	DL/02/014/030055	326	KNT0512756	327	KNT0512798
Name : Madhu Father's Name : Shyamji House No : 310 Age : 43 Sex : Female		Name : Asha Father's Name : Shyam House No : 310 Age : 38 Sex : Female		Name : Maya Father's Name : Shyam House No : 310 Age : 35 Sex : Female	
328	KNT0512731	329	XXA0530022	330	DL/02/014/030012
Name : Sangeeta Father's Name : Shyam House No : 310 Age : 31 Sex : Female		Name : Raman Father's Name : Banarsi Dass House No : 311 Age : 71 Sex : Male		Name : Sushma Husband's Name : Raman Kumar House No : 311 Age : 56 Sex : Female	

Territory of Delhi

Section No & Name - 1 - E BLOCK TAGORE GARDEN EXT, DELHI

331	XXA0530048	332	XXA0530055	333	XXA0530071
Name : Anuradha		Name : Anoop		Name : Bhagwant Singh Narula	
Husband's Name : Anup Sharma		Father's Name : Prem Sagar		Father's Name : Boota Ram Narula	
House No : 311		House No : 311		House No : 315	
Age : 36 Sex : Female		Age : 35 Sex : Male		Age : 65 Sex : Male	
334	XXA1136472	335	XXA0530097	336	XXA0530113
Name : Santosh Narula		Name : Ramesh Narula		Name : Harjinder Narula	
Husband's Name : Bhagwant Singh Narula		Father's Name : Boota Ram Narula		Father's Name : Boot Ram Narula	
House No : 315		House No : 315		House No : 315	
Age : 60 Sex : Female		Age : 54 Sex : Male		Age : 53 Sex : Male	
337	XXA0530105	338	XXA0530139	339	XXA0530121
Name : Suman Narula		Name : Ranjeet Narula		Name : Vijender Singh Narula	
Husband's Name : Ramesh Narula		Husband's Name : Harjinder Narula		Father's Name : Boota Ram	
House No : 315		House No : 315		House No : 315	
Age : 52 Sex : Female		Age : 50 Sex : Female		Age : 49 Sex : Male	
340	XXA0530147	341	XXA0530154	342	XXA0530162
Name : Geetika Narula		Name : Manish Narula		Name : Sheilly Narula	
Husband's Name : Vijender Narula		Father's Name : Bhagwat Singh Narula		Father's Name : Bhagwant Singh Narula	
House No : 315		House No : 315		House No : 315	
Age : 41 Sex : Female		Age : 39 Sex : Male		Age : 37 Sex : Female	
343	XXA0530170	344	XXA0530188	345	DL/02/014/030308
Name : Karan Narula		Name : Sumit Narula		Name : Kasturi Lal	
Father's Name : Ramesh Narula		Father's Name : Ramesh Narula		Father's Name : Dhora	
House No : 315		House No : 315		House No : 316	
Age : 31 Sex : Male		Age : 30 Sex : Male		Age : 74 Sex : Male	
346	DL/02/014/030307	347	XXA0530212	348	XXA0530220
Name : Annu		Name : Gopal Soni		Name : Manju	
Husband's Name : Kasturi Lal		Father's Name : R D Soni		Husband's Name : Gopal Soni	
House No : 316		House No : 317		House No : 317	
Age : 71 Sex : Female		Age : 51 Sex : Male		Age : 48 Sex : Female	
349	KNT0985481	350	KNT0985499	351	DL/02/014/030335
Name : Manisha Gupta		Name : Chandra Gupta		Name : Chhote Lal	
Husband's Name : Chandra Gupta		Father's Name : R P Vaish		Father's Name : Surata	
House No : 317		House No : 317		House No : 318	
Age : 41 Sex : Female		Age : 40 Sex : Male		Age : 84 Sex : Male	
352	KNT0512517	353	DL/02/014/030349	354	DL/02/014/030357
Name : Shanti		Name : Kailash		Name : Ramu	
Husband's Name : Chhote Lal		Father's Name : Chhote Lal		Father's Name : Chotte Lal	
House No : 318		House No : 318		House No : 318	
Age : 76 Sex : Female		Age : 51 Sex : Male		Age : 49 Sex : Male	
355	DL/02/014/030358	356	DL/02/014/030348	357	DL/02/014/030548
Name : Lasi		Name : Ashok		Name : Anand	
Husband's Name : Ramu		Father's Name : Chotte Lal		Father's Name : Chotte Lal	
House No : 318		House No : 318		House No : 318	
Age : 45 Sex : Female		Age : 44 Sex : Male		Age : 43 Sex : Male	
358	DL/02/014/030350	359	KNT0512509	360	KNT0512525
Name : Rani		Name : Shobha		Name : Jyoti	
Husband's Name : Kailash		Husband's Name : Ashok		Husband's Name : Anand	
House No : 318		House No : 318		House No : 318	
Age : 42 Sex : Female		Age : 37 Sex : Female		Age : 36 Sex : Female	

Territory of Delhi

Section No & Name - 1 - E BLOCK TAGORE GARDEN EXT, DELHI

361	KNT0955922	362	XXA0530337	363	KNT0691915
Name : Kanta		Name : Shobha		Name : Raj Kumar	
Husband's Name : Gopal Das		Husband's Name : Raj Kumar		Father's Name : Gopal Das	
House No : 321		House No : 321		House No : 321	
Age : 64 Sex : Female		Age : 54 Sex : Female		Age : 54 Sex : Male	
364	KNT0534503	365	KNT0512335	366	KNT0512343
Name : Shobha		Name : Kishor Kumar		Name : Basanti	
Father's Name : Gopal Dass		Father's Name : Gopal Das		Husband's Name : Kishor Kumar	
House No : 321		House No : 321		House No : 321	
Age : 50 Sex : Female		Age : 49 Sex : Male		Age : 46 Sex : Female	
367	KNT0574749	368	KNT0955898	369	KNT0512368
Name : Vijay Kumar		Name : Sunita		Name : Sanjay	
Father's Name : Gopal Das		Father's Name : Gopal Das		Father's Name : Gopal Dass	
House No : 321		House No : 321		House No : 321	
Age : 44 Sex : Male		Age : 43 Sex : Female		Age : 37 Sex : Male	
370	KNT0512350	371	XXA0530345	372	XXA0530360
Name : Bimla		Name : Jasi		Name : Poonam	
Father's Name : Gopal Dass		Husband's Name : Sanjay Kumar		Father's Name : Raj Kumar	
House No : 321		House No : 321		House No : 321	
Age : 34 Sex : Female		Age : 32 Sex : Female		Age : 30 Sex : Female	
373	XXA0530386	374	XXA0530394	375	KNT0511162
Name : Anand Parkash		Name : Babita		Name : Shiv Lal	
Father's Name : Ram Dhan		Husband's Name : Anand Parkash		Father's Name : Badan Ram	
House No : 322		House No : 322		House No : 323	
Age : 48 Sex : Male		Age : 39 Sex : Female		Age : 66 Sex : Male	
376	KNT0515692	377	KNT0515718	378	KNT0511170
Name : Radha Rani		Name : Manoj Kumar Kharbanda		Name : Vijay Kumar	
Husband's Name : Shiv Lal		Father's Name : Shiv Lal Kharbanda		Father's Name : Shiv Lal	
House No : 323		House No : 323		House No : 323	
Age : 61 Sex : Female		Age : 46 Sex : Male		Age : 39 Sex : Male	
379	KNT0515700	380	XXA0530402	381	DL/02/014/030403
Name : Neet Kaur Kharbanda		Name : Aarti Kharbanda		Name : Kishan Lal	
Husband's Name : Manoj Kumar Kharbanda		Husband's Name : Vijay Kumar		Father's Name : Amtu Ram	
House No : 323		House No : 323		House No : 326	
Age : 39 Sex : Female		Age : 35 Sex : Female		Age : 76 Sex : Male	
382	DL/02/014/030481	383	XXA0530444	384	KNT0512186
Name : Champa		Name : Meena		Name : Raju	
Husband's Name : Kishan Lal		Husband's Name : Raju		Father's Name : Kishan Lal	
House No : 326		House No : 326		House No : 326	
Age : 75 Sex : Female		Age : 49 Sex : Female		Age : 47 Sex : Male	
385	KNT0512376	386	XXA0530469	387	XXA0530451
Name : Rajesh		Name : Ajay		Name : Gaurav	
Father's Name : Kanti		Father's Name : Raju		Father's Name : Raju	
House No : 326		House No : 326		House No : 326	
Age : 36 Sex : Male		Age : 31 Sex : Male		Age : 30 Sex : Male	
388	XXA0530477	389	KNT0515098	390	KNT0515148
Name : Pooja		Name : Menu Chandra		Name : Nirmal	
Father's Name : Raju		Husband's Name : Girish Chandra		Husband's Name : Avinash Taneja	
House No : 326		House No : 328		House No : 329	
Age : 27 Sex : Female		Age : 64 Sex : Female		Age : 71 Sex : Female	

Territory of Delhi

Section No & Name - 1 - E BLOCK TAGORE GARDEN EXT, DELHI

391	XXA1451185	392	XXA1463065	393	KNT0515171
Name : Girish Taneja		Name : Anil Taneja		Name : Sonia	
Father's Name : Avinash Taneja		Father's Name : Avinash Taneja		Husband's Name : Girish	
House No : 329		House No : 329		House No : 329	
Age : 48 Sex : Male		Age : 44 Sex : Male		Age : 42 Sex : Female	
394	KNT0515239	395	KNT0798751	396	KNT0798769
Name : Renu		Name : Jitender Taneja		Name : Aarti Taneja	
Husband's Name : Anil		Father's Name : Avinash Taneja		Husband's Name : Jitender	
House No : 329		House No : 329		House No : 329	
Age : 41 Sex : Female		Age : 40 Sex : Male		Age : 38 Sex : Female	
397	KNT0515049	398	KNT0949479	399	KNT0520544
Name : Chander Wati		Name : Ram Phal		Name : Om Wati	
Husband's Name : Kartar Singh		Father's Name : Jug Lal		Husband's Name : Ram Phal	
House No : 330		House No : 330		House No : 330	
Age : 69 Sex : Female		Age : 69 Sex : Male		Age : 64 Sex : Female	
400	KNT0516039	401	KNT0516021	402	DL/02/014/030664
Name : Surender		Name : Joginder		Name : Sanjay	
Father's Name : Kartar Singh		Father's Name : Ram Phal		Father's Name : Ram Phal	
House No : 330		House No : 330		House No : 330	
Age : 62 Sex : Male		Age : 46 Sex : Male		Age : 44 Sex : Male	
403	KNT0516013	404	XXA0530501	405	DL/02/014/030588
Name : Rani		Name : Ravi		Name : Vijay	
Husband's Name : Joginder		Father's Name : Babulal		Father's Name : Kartar Singh	
House No : 330		House No : 330		House No : 330	
Age : 44 Sex : Female		Age : 44 Sex : Male		Age : 44 Sex : Male	
406	DL/02/014/030046	407	KNT0520536	408	KNT0515031
Name : Anju		Name : Manoj Kumar		Name : Sarita	
Husband's Name : Surender Singh		Father's Name : Ram Phal		Husband's Name : Vijay	
House No : 330		House No : 330		House No : 330	
Age : 44 Sex : Female		Age : 42 Sex : Male		Age : 42 Sex : Female	
409	XXA1451193	410	KNT0536219	411	KNT0516955
Name : Usha		Name : Naresh		Name : Ramesh	
Husband's Name : Sanjay		Father's Name : Narayan Singh		Father's Name : Naryan Singh	
House No : 330		House No : 330		House No : 330	
Age : 42 Sex : Female		Age : 42 Sex : Male		Age : 40 Sex : Male	
412	KNT0998013	413	DL/02/015/189364	414	XXA0530600
Name : Suman		Name : Veena Wig		Name : Pankaj Puri	
Husband's Name : Manoj Kumar		Husband's Name : Nirmal Wig		Father's Name : K K Puri	
House No : 330		House No : 331		House No : 331	
Age : 38 Sex : Female		Age : 56 Sex : Female		Age : 42 Sex : Male	
415	XXA0530618	416	KNT0925834	417	XXA1504868
Name : Ritu Puri		Name : Reena		Name : Jatin Wig	
Husband's Name : Pankaj Puri		Husband's Name : Pankaj		Father's Name : Nirmal Wig	
House No : 331		House No : 331		House No : 331	
Age : 40 Sex : Female		Age : 39 Sex : Female		Age : 30 Sex : Male	
418	XXA0530667	419	XXA0530675	420	DL/02/014/030593
Name : Jagdish Kaur		Name : Dalvinder Singh		Name : Kulwant Kaur	
Husband's Name : Dalvinder Singh		Father's Name : Hajora Singh		Husband's Name : Hajora Singh	
House No : 332		House No : 332		House No : 332	
Age : 87 Sex : Female		Age : 77 Sex : Male		Age : 74 Sex : Female	

Territory of Delhi

Section No & Name - 1 - E BLOCK TAGORE GARDEN EXT, DELHI

421	DL/02/014/030212	422	DL/02/014/030213	423	DL/02/014/030272
Name : Balvinder Singh Father's Name : Hajora Singh House No : 332 Age : 59 Sex : Male		Name : Manjit Kaur Husband's Name : Balvinder Singh House No : 332 Age : 58 Sex : Female		Name : Narender Kaur Husband's Name : Surender Singh House No : 332 Age : 52 Sex : Female	
424	DL/02/014/030656	425	KNT0949339	426	KNT0925248
Name : Surender Singh Father's Name : Hajora Singh House No : 332 Age : 52 Sex : Male		Name : Harpreet Kaur Father's Name : Balwinder Singh House No : 332 Age : 35 Sex : Female		Name : Mandeep Singh Father's Name : Dalvinder Singh House No : 332 Age : 31 Sex : Male	
427	XXA0530709	428	DL/02/014/030268	429	XXA0530717
Name : Daler Singh Father's Name : Dalvinder Singh House No : 332 Age : 29 Sex : Male		Name : Mohinder Kaur Husband's Name : Jaspal Singh House No : 333 Age : 59 Sex : Female		Name : Jaspal Singh Father's Name : Diwan Singh House No : 333 Age : 57 Sex : Male	
430	KNT0514430	431	KNT0514422	432	XXA1451201
Name : Ravinder Kaur Father's Name : Jaspal Singh House No : 333 Age : 36 Sex : Female		Name : Sarbjit Singh Father's Name : Jaspal Singh House No : 333 Age : 34 Sex : Male		Name : Tajinder Singh Father's Name : Jaspal Singh House No : 333 Age : 32 Sex : Male	
433	DL/02/014/030555	434	DL/02/014/030554	435	DL/02/014/030556
Name : Ram Pal Father's Name : Sansar Chand House No : 334 Age : 76 Sex : Male		Name : Sudesh Pal Husband's Name : Ram Pal House No : 334 Age : 72 Sex : Female		Name : Sanjay Kumar Father's Name : Ram Pal House No : 334 Age : 50 Sex : Male	
436	KNT0782763	437	DL/02/014/030085	438	DL/02/014/030086
Name : Jyoti Paul Husband's Name : Sanjay Kumar Paul House No : 334 Age : 43 Sex : Female		Name : S D Bhalla Father's Name : Ved Raj Bhalla House No : 335 Age : 68 Sex : Male		Name : Usha Bhalla Husband's Name : S D Bhalla House No : 335 Age : 57 Sex : Female	
439	DL/02/014/030325	440	DL/02/014/030324	441	KNT0513663
Name : Mool Chand Father's Name : Bisanda Ram House No : 335 Age : 57 Sex : Male		Name : Sharda Husband's Name : Mool Chand House No : 335 Age : 56 Sex : Female		Name : Chandan Bhalla Father's Name : S D Bhalla House No : 335 Age : 35 Sex : Male	
442	KNT0929992	443	XXA0530824	444	XXA0530840
Name : Gagan Deep Father's Name : Mool Chand House No : 335 Age : 32 Sex : Male		Name : Ramneek Bhalla Father's Name : S D Bhalla House No : 335 Age : 31 Sex : Female		Name : Bhawna Popli Husband's Name : Gagandeep Popli House No : 335 Age : 31 Sex : Female	
445	XXA0530832	446	XXA0530857	447	DL/02/014/030102
Name : Mayur Father's Name : Mool Chand House No : 335 Age : 30 Sex : Male		Name : Madan Lal Father's Name : Jagdish Raj House No : 336 Age : 75 Sex : Male		Name : Bunti Father's Name : Madan Lal House No : 336 Age : 48 Sex : Male	
448	XXA0530873	449	DL/02/014/030255	450	XXA0530931
Name : Anand Kumar Father's Name : Madan Lal House No : 336 Age : 48 Sex : Male		Name : Sonu Husband's Name : Banti House No : 336 Age : 44 Sex : Female		Name : Vijay Kumar Father's Name : Hans Raj House No : 337 Age : 62 Sex : Male	

Territory of Delhi

Section No & Name - 1 - E BLOCK TAGORE GARDEN EXT, DELHI

451	KNT0931121	452	XXA0530949	453	DL/02/014/030404
Name : Manju Bala		Name : Meenakshi		Name : Veena	
Husband's Name : Vijay Kumar		Father's Name : Vijay Kumar		Husband's Name : Shyam Lal	
House No : 337		House No : 337		House No : 338	
Age : 50 Sex : Female		Age : 29 Sex : Female		Age : 62 Sex : Female	
454	KNT0556548	455	DL/02/014/030651	456	KNT0513382
Name : Sunil Sakhuja		Name : Jasbir Singh		Name : Updesh Kaur	
Father's Name : Shyam Lal		Father's Name : Darshan Singh		Husband's Name : Jasbir Singh	
House No : 338		House No : 339		House No : 339	
Age : 35 Sex : Male		Age : 50 Sex : Male		Age : 41 Sex : Female	
457	XXA0531004	458	XXA0531012	459	DL/02/014/030502
Name : Prem Sagar Satija		Name : Veena Satija		Name : Subhash Chander	
Father's Name : Shyam Sunder		Husband's Name : Prem Sagar Satija		Father's Name : Satram Dass Dingra	
House No : 340 SF		House No : 340 SF		House No : 342	
Age : 50 Sex : Male		Age : 42 Sex : Female		Age : 71 Sex : Male	
460	DL/02/014/030398	461	DL/02/014/030009	462	KNT0526889
Name : Santosh Dhingra		Name : Sachin		Name : Vinay Dhingra	
Husband's Name : Subhash Chander		Father's Name : Subhash Chander		Father's Name : Subhash Chnder	
House No : 342		House No : 342		House No : 342	
Age : 64 Sex : Female		Age : 42 Sex : Male		Age : 39 Sex : Male	
463	KNT0558957	464	DL/02/014/030018	465	DL/02/014/030106
Name : Shelly Dhingra		Name : Dalip Singh		Name : Surjit Kaur	
Husband's Name : Sachin Dhingra		Father's Name : Gayana Singh		Husband's Name : Dalip Singh	
House No : 342		House No : 343		House No : 343	
Age : 36 Sex : Female		Age : 79 Sex : Male		Age : 78 Sex : Female	
466	XXA0531079	467	XXA0531087	468	XXA0531103
Name : Jiwandas Mehndiratta		Name : Nirmal Mehndiratta		Name : Suman	
Father's Name : Jai Dayal		Husband's Name : Jiwan Das		Husband's Name : Rajiv Kumar	
House No : 344		House No : 344		House No : 344	
Age : 77 Sex : Male		Age : 74 Sex : Female		Age : 51 Sex : Female	
469	DL/02/014/030092	470	DL/02/014/030215	471	XXA0531178
Name : Sanjay Mehndi Ratta		Name : Madhu		Name : Pushpa	
Father's Name : Jiwan Das		Husband's Name : Sanjay		Husband's Name : Bharat Lal	
House No : 344		House No : 344		House No : 345 SF	
Age : 50 Sex : Male		Age : 48 Sex : Female		Age : 56 Sex : Female	
472	XXA0531186	473	XXA1956639	474	XXA0531194
Name : Sonia		Name : Neha		Name : Puneet	
Father's Name : Bharat Lal		Husband's Name : Puneet		Father's Name : Bharat Lal	
House No : 345 SF		House No : 345/SF		House No : 345 SF	
Age : 34 Sex : Female		Age : 30 Sex : Female		Age : 28 Sex : Male	
475	DL/02/014/030433	476	DL/02/014/030694	477	DL/02/014/030261
Name : Kranti		Name : Gulab Singh		Name : Neena	
Husband's Name : Yash Pal		Father's Name : Yash Pal		Husband's Name : Gulab Singh	
House No : 346		House No : 346		House No : 346	
Age : 74 Sex : Female		Age : 54 Sex : Male		Age : 50 Sex : Female	
478	DL/02/014/030262	479	XXA0531269	480	XXA0531251
Name : Pankaj		Name : Manzari		Name : Rajeev	
Father's Name : Yash Pal		Husband's Name : Pankaj		Father's Name : Yash Pal	
House No : 346		House No : 346		House No : 346	
Age : 42 Sex : Male		Age : 39 Sex : Female		Age : 38 Sex : Male	

Territory of Delhi

Section No & Name - 1 - E BLOCK TAGORE GARDEN EXT, DELHI

481	DL/02/014/030228	482	XXA0531285	483	DL/02/014/030647
Name : Champa Rani		Name : Manjit Kumar		Name : Sanjiv Kumar	
Husband's Name : Dharam Pal Verma		Father's Name : Dharam Pal Verma		Father's Name : Dharam Pal Verma	
House No : 347		House No : 347		House No : 347	
Age : 76 Sex : Female		Age : 56 Sex : Male		Age : 47 Sex : Male	
484	DL/02/014/030648	485	DL/02/014/030178	486	KNT0957563
Name : Kusum Lata		Name : Nawin Kumar		Name : Rekha	
Husband's Name : Sanjiv Kumar		Father's Name : Dharm Pal Verma		Husband's Name : Naveen Kumar	
House No : 347		House No : 347		House No : 347	
Age : 46 Sex : Female		Age : 46 Sex : Male		Age : 43 Sex : Female	
487	DL/02/014/030247	488	KNT0514992	489	XXA0531335
Name : Jagdish Parsad		Name : Santosh		Name : Shefali Agarwal	
Father's Name : Ram Sawrup		Husband's Name : Jagdish Parsad		Father's Name : J P Agarwal	
House No : 348		House No : 348		House No : 348	
Age : 67 Sex : Male		Age : 54 Sex : Female		Age : 32 Sex : Female	
490	DL/02/014/030229	491	DL/02/014/030720	492	DL/02/014/030721
Name : Umedi		Name : Subhash Chand		Name : Babita	
Husband's Name : Ram Sawrup		Father's Name : Ram Sawrup		Husband's Name : Subhash Chand	
House No : 349		House No : 349		House No : 349	
Age : 91 Sex : Female		Age : 50 Sex : Male		Age : 47 Sex : Female	
493	XXA0531376	494	XXA0531384	495	XXA0531418
Name : Ankit Agarwal		Name : Anuj		Name : Devender	
Father's Name : Subhash Chand		Father's Name : Subhash Chand		Father's Name : Atam Ram	
House No : 349		House No : 349		House No : 350	
Age : 31 Sex : Male		Age : 29 Sex : Male		Age : 43 Sex : Male	
496	XXA0531426	497	KNT0512772	498	XXA0531459
Name : Reena		Name : Tarawanti		Name : Rajiv Kumar	
Husband's Name : Devinder		Husband's Name : Kartar Chand		Father's Name : Surjit Kumar	
House No : 350		House No : 351		House No : 351	
Age : 39 Sex : Female		Age : 76 Sex : Female		Age : 53 Sex : Male	
499	KNT0511337	500	KNT0523753	501	DL/02/014/030735
Name : Rajkumar		Name : Vijay Kumar		Name : Rubby	
Father's Name : Kartar Chand		Father's Name : Kartar Chand		Husband's Name : Rajiv Kumar	
House No : 351		House No : 351		House No : 351	
Age : 49 Sex : Male		Age : 46 Sex : Male		Age : 42 Sex : Female	
502	KNT0511329	503	KNT0512715	504	XXA0531475
Name : Arti		Name : Manjeet Kumari		Name : Seema	
Husband's Name : Rajkumar		Husband's Name : Devender Kumar Anand		Husband's Name : Vijay Kumar	
House No : 351		House No : 351		House No : 351A	
Age : 42 Sex : Female		Age : 40 Sex : Female		Age : 55 Sex : Female	
505	XXA0531483	506	DL/02/014/030590	507	DL/02/014/030045
Name : Bharti		Name : Keshari		Name : Devender Kumar	
Father's Name : Raj Kumar		Husband's Name : Amar Nath		Father's Name : Amar Nath	
House No : 351A		House No : 352		House No : 352	
Age : 28 Sex : Female		Age : 81 Sex : Female		Age : 58 Sex : Male	
508	DL/02/014/030430	509	DL/02/014/030596	510	DL/02/014/030431
Name : Darshana		Name : Kewal Kishan		Name : Neelam	
Husband's Name : Devender Kumar		Father's Name : Amar Nath		Husband's Name : Kewal Kishan	
House No : 352		House No : 352		House No : 352	
Age : 56 Sex : Female		Age : 56 Sex : Male		Age : 51 Sex : Female	

Territory of Delhi

Section No & Name - 1 - E BLOCK TAGORE GARDEN EXT, DELHI

511	DL/02/014/030677	512	KNT0747352	513	KNT0930321
Name : Uma Father's Name : Madan Lal House No : 353 Age : 46 Sex : Male		Name : Bhim Sain Mother's Name : Madan Lal House No : 353 Age : 40 Sex : Male		Name : Babita Husband's Name : Umashanker House No : 353 Age : 37 Sex : Female	
514	XXA0531582	515	KNT0773622	516	XXA0531590
Name : Pushpa Husband's Name : Bhim Sain House No : 353 Age : 36 Sex : Female		Name : Tara Chand Mother's Name : Saroj House No : 353 Age : 36 Sex : Male		Name : Deepa Husband's Name : Tara Chand House No : 353 Age : 31 Sex : Female	
517	KNT1009935	518	KNT1009943	519	XXA0531616
Name : Pardeep Kumar Ghulvani Father's Name : Bhawani Dass House No : 354 Age : 50 Sex : Male		Name : Neeru Ghulyani Husband's Name : Pardeep Kumar House No : 354 Age : 45 Sex : Female		Name : Geeta Father's Name : Chandgi Ram House No : 355 Age : 76 Sex : Female	
520	DL/02/014/030558	521	XXA0531632	522	XXA0531640
Name : Shanti Husband's Name : Chandgi Ram House No : 355 Age : 69 Sex : Female		Name : Ram Kishan Father's Name : Bihari Lal House No : 356 Age : 78 Sex : Male		Name : Khajani Husband's Name : Ram Kishan House No : 356 Age : 64 Sex : Female	
523	XXA0531657	524	XXA0531665	525	XXA0531673
Name : Rajesh Father's Name : Ram Kishan House No : 356 Age : 56 Sex : Male		Name : Manju Husband's Name : Rajesh House No : 356 Age : 52 Sex : Female		Name : Rakesh Father's Name : Ram Kishan House No : 356 Age : 45 Sex : Male	
526	DL/02/014/030427	527	XXA0531707	528	XXA0531715
Name : Manju Husband's Name : Rakesh House No : 356 Age : 44 Sex : Female		Name : Ashok Kumar Father's Name : Krishan Kumar House No : 357 Age : 67 Sex : Male		Name : Neelam Husband's Name : Ashok Kumar House No : 357 Age : 61 Sex : Female	
529	XXA0531723	530	XXA0531731	531	XXA0531749
Name : Ashwani Kumar Father's Name : Ashok Kumar House No : 357 Age : 41 Sex : Male		Name : Amit Kumar Budhraj Father's Name : Ashok Kumar Budhraj House No : 357 Age : 40 Sex : Male		Name : Anju Rana Husband's Name : Sanjay Rana House No : 357 Age : 40 Sex : Female	
532	XXA0531756	533	XXA0531764	534	DL/02/014/030385
Name : Riya Budhraj Husband's Name : Amit Kumar Budhraj House No : 357 Age : 39 Sex : Female		Name : Amrita Bhudiraja Husband's Name : Ashwani Kumar House No : 357 Age : 36 Sex : Female		Name : Narender Kumar Father's Name : Rakan Das House No : 358 Age : 58 Sex : Male	
535	DL/02/014/030384	536	KNT0512632	537	KNT0512640
Name : Raj Rani Husband's Name : Narender Kumar House No : 358 Age : 56 Sex : Female		Name : Rakesh Kumar Father's Name : Narender Kumar House No : 358 Age : 37 Sex : Male		Name : Dimple Kumar Father's Name : Narender Kumar House No : 358 Age : 34 Sex : Male	
538	DL/02/014/030326	539	XXA0531806	540	DL/02/014/030372
Name : Bhagwati Husband's Name : Mahavir Parsad House No : 359 Age : 77 Sex : Female		Name : Ram Avtar Father's Name : Mahavir House No : 359 Age : 56 Sex : Male		Name : Sunil Kumar Father's Name : Mahavir Parsad House No : 359 Age : 54 Sex : Male	

Territory of Delhi

Section No & Name - 1 - E BLOCK TAGORE GARDEN EXT, DELHI

541	DL/02/014/030331	542	DL/02/014/030373	543	DL/02/014/030532
Name : Sushil Kumar Father's Name : Mahavir Parsad House No : 359 Age : 53 Sex : Male		Name : Manju Devi Husband's Name : Sunil Kumar House No : 359 Age : 53 Sex : Female		Name : Manisha Devi Husband's Name : Sushil Kumar House No : 359 Age : 47 Sex : Female	
544	XXA0531863	545	XXA0531889	546	DL/02/014/030207
Name : Bharti Father's Name : Sunil Kumar House No : 359 Age : 32 Sex : Female		Name : Silky Father's Name : Sunil Kumar House No : 359 Age : 29 Sex : Female		Name : Shanti Parkash Vaid Father's Name : Ram Sharma House No : 360 Age : 70 Sex : Male	
547	DL/02/014/030206	548	DL/02/014/030238	549	KNT0929935
Name : Usha Rani Husband's Name : Shanti Parkash House No : 360 Age : 66 Sex : Female		Name : Vikas Vaid Father's Name : Shanti Parkash House No : 360 Age : 46 Sex : Male		Name : Ritu Husband's Name : Vikas House No : 360 Age : 44 Sex : Female	
550	KNT0933390	551	KNT0857672	552	KNT0803460
Name : Arun Vaid Father's Name : S P Vaid House No : 360 Age : 33 Sex : Male		Name : G Radha Krishan Pillay Father's Name : D Govind Pillay House No : 362 Age : 51 Sex : Male		Name : Gourav Father's Name : Ashok Kumar House No : 362 Age : 36 Sex : Male	
553	DL/02/014/030141	554	DL/02/014/030176	555	KNT0511360
Name : Inderjit Singh Father's Name : Kripal Singh House No : 363 Age : 64 Sex : Male		Name : Manjit Kaur Husband's Name : Inderjit Singh House No : 363 Age : 60 Sex : Female		Name : Jasbir Singh Father's Name : Nihal Singh House No : 363A Age : 66 Sex : Male	
556	KNT0513952	557	KNT0513986	558	KNT0514026
Name : Tejinder Kaur Husband's Name : Harbhajan Singh House No : 364 Age : 58 Sex : Female		Name : Gurpreet Singh Father's Name : Harbhajan Singh House No : 364 Age : 42 Sex : Male		Name : Jaspreet Singh Kalra Father's Name : Harbhajan Singh House No : 364 Age : 41 Sex : Male	
559	KNT0511378	560	XXA0531988	561	KNT0513994
Name : Manvinder Singh Father's Name : Harbhajan Singh House No : 364 Age : 41 Sex : Male		Name : Malvinder Kaur Husband's Name : Gurpreet Singh House No : 364 Age : 40 Sex : Female		Name : Pritam Kaur Husband's Name : Jaspreet Singh House No : 364 Age : 39 Sex : Female	
562	KNT0511345	563	KNT0514000	564	XXA0531996
Name : Harpreet Singh Father's Name : Harbhajan Singh House No : 364 Age : 38 Sex : Male		Name : Jasvinder Singh Father's Name : Harbhajan Singh House No : 364 Age : 35 Sex : Male		Name : Harmmeet Kaur Husband's Name : Harpreet Singh House No : 364 Age : 34 Sex : Female	
565	DL/02/014/030753	566	DL/02/014/030754	567	DL/02/014/030095
Name : Manmohan Malhotra Father's Name : Roshan Lal House No : 365 Age : 74 Sex : Male		Name : Parbha Malhotra Husband's Name : Man Mohan Malhotra House No : 365 Age : 69 Sex : Female		Name : Chander Malhotra Father's Name : Roshan Lal House No : 365 Age : 64 Sex : Male	
568	DL/02/014/030111	569	DL/02/014/030184	570	KNT0513085
Name : Preete Malhotra Husband's Name : Chander Malhotra House No : 365 Age : 56 Sex : Female		Name : Sumit Malhotra Father's Name : Man Mohan House No : 365 Age : 42 Sex : Male		Name : Nikhil Father's Name : Chander House No : 365 Age : 36 Sex : Male	

Territory of Delhi

Section No & Name - 1 - E BLOCK TAGORE GARDEN EXT, DELHI

571	XXA0532069	572	XXA0532077	573	DL/02/014/030736
Name : Gunjan Malhotra Father's Name : C P Malhotra House No : 365 Age : 32 Sex : Female		Name : Himanshu Father's Name : Chander Parkash Malhotra House No : 365 Age : 28 Sex : Male		Name : Shashi Chopra Husband's Name : Vijay Kumar House No : 366 Age : 62 Sex : Female	
574	XXA0532150	575	XXA0532168	576	XXA0532184
Name : Kuldeep Chadha Father's Name : O P Chadha House No : 367 FF Age : 66 Sex : Male		Name : Veena Chadha Husband's Name : Kuldeep Chadha House No : 367 FF Age : 60 Sex : Female		Name : Ashish Chadha Father's Name : Kuldeep Chadha House No : 367 FF Age : 31 Sex : Male	
577	XXA0532200	578	KNT0930826	579	KNT0930834
Name : Sheela Wanti Husband's Name : Gulzar Singh House No : 367 SF Age : 83 Sex : Female		Name : Rajender Singh Father's Name : Gulzar Singh House No : 367 SF Age : 55 Sex : Male		Name : Sunita Rani Husband's Name : Rajender Singh House No : 367 SF Age : 53 Sex : Female	
580	KNT0930842	581	XXA0532218	582	DL/02/014/030067
Name : Himani Father's Name : Rajender Singh House No : 367 SF Age : 32 Sex : Female		Name : Parikshit Father's Name : Rajender Singh House No : 367 SF Age : 28 Sex : Male		Name : L K Sharma Father's Name : Om Parkash Sharma House No : 368 Age : 64 Sex : Male	
583	XXA1505957	584	KNT0928689	585	DL/02/014/030062
Name : Pooja Sharma Father's Name : L K Sharma House No : 368 Age : 37 Sex : Female		Name : Chetan Sharma Father's Name : L K Sharma House No : 368 Age : 33 Sex : Male		Name : Kashmira Singh Father's Name : Makkhan Singh House No : 369 Age : 76 Sex : Male	
586	DL/02/014/030698	587	KNT0512871	588	XXA0532291
Name : Kuldip Singh Father's Name : Kashmira Singh House No : 369 Age : 40 Sex : Male		Name : Pooja Husband's Name : Kuldeep Singh House No : 369 Age : 39 Sex : Female		Name : Paramjit Singh Father's Name : Darshan Singh House No : 369 FF Age : 55 Sex : Male	
589	XXA0532309	590	DL/02/014/030451	591	DL/02/014/030722
Name : Amarjeet Kaur Husband's Name : Paramjeet Singh House No : 369 FF Age : 55 Sex : Female		Name : Paramjit Singh Father's Name : Balwant Singh House No : 370 Age : 57 Sex : Male		Name : Amarjit Singh Father's Name : Balwant Singh House No : 370 Age : 51 Sex : Male	
592	DL/02/014/030424	593	DL/02/014/030463	594	XXA0532382
Name : Surjeet Singh Father's Name : Balwant Singh House No : 370 Age : 49 Sex : Male		Name : Priti Kaur Husband's Name : Parmjit Singh House No : 370 Age : 44 Sex : Female		Name : Gurvinder Kaur Husband's Name : Amarjit Singh House No : 370 Age : 43 Sex : Female	
595	XXA0532390	596	KNT0805937	597	DL/02/014/030311
Name : Parmjeet Kaur Husband's Name : Surjeet Singh House No : 370 Age : 43 Sex : Female		Name : Jaspal Singh Father's Name : Swarn Singh House No : 370 Age : 36 Sex : Male		Name : Balwant Singh Father's Name : Diwan Singh House No : 372 Age : 84 Sex : Male	
598	DL/02/014/030342	599	DL/02/014/030312	600	DL/02/014/030676
Name : Shanti Devi Husband's Name : Balwant Singh House No : 372 Age : 74 Sex : Female		Name : Sukh Chain Singh Father's Name : Balwant Singh House No : 372 Age : 62 Sex : Male		Name : Dara Singh Father's Name : Balwant Singh House No : 372 Age : 54 Sex : Male	

Territory of Delhi

Section No & Name - 1 - E BLOCK TAGORE GARDEN EXT, DELHI

601	XXA0532473	602	DL/02/014/030467	603	DL/02/014/030137
Name : Harjinder Singh Father's Name : Balwant Singh House No : 372 Age : 51 Sex : Male		Name : Nirmal Singh Father's Name : Balwant Singh House No : 372 Age : 50 Sex : Male		Name : Kamlesh Kaur Husband's Name : Harjinder Singh House No : 372 Age : 46 Sex : Female	
604	DL/02/014/030583	605	KNT0781666	606	DL/02/014/030784
Name : Balvinder Kaur Husband's Name : Nirmal Singh House No : 372 Age : 44 Sex : Female		Name : Sharan Singh Father's Name : Sukhchain Singh House No : 372 Age : 40 Sex : Male		Name : Raghbir Singh Father's Name : Hanu Man House No : 373 Age : 60 Sex : Male	
607	DL/02/014/030612	608	XXA0532531	609	XXA0532549
Name : Kamla Husband's Name : Raghbir Singh House No : 373 Age : 59 Sex : Female		Name : Mahender Kumar Father's Name : Ram Parsad House No : 373 Age : 45 Sex : Male		Name : Sheela Devi Husband's Name : Mahender Kumar House No : 373 Age : 45 Sex : Female	
610	DL/02/014/030544	611	KNT0772970	612	DL/02/014/030613
Name : Mahender Singh Father's Name : Raghbir Singh House No : 373 Age : 42 Sex : Male		Name : Manjeet Singh Father's Name : Raghbir Singh House No : 373 Age : 36 Sex : Male		Name : Sarla Chawla Husband's Name : D C Chawla House No : 374 Age : 79 Sex : Female	
613	DL/02/014/030257	614	DL/02/014/030190	615	DL/02/014/030191
Name : Sunira Chawla Husband's Name : Vijay Cahwla House No : 374 Age : 59 Sex : Female		Name : Narender Chawla Father's Name : D C Chawla House No : 374 Age : 54 Sex : Male		Name : Kiran Chawla Husband's Name : Narender Chawla House No : 374 Age : 52 Sex : Female	
616	DL/02/014/030614	617	DL/02/014/030640	618	KNT0513465
Name : Ravi Shankar Father's Name : Phool Singh House No : 375 Age : 62 Sex : Male		Name : Barma Devi Husband's Name : Ravi Shankar House No : 375 Age : 54 Sex : Female		Name : Anil Kumar Father's Name : Phool Singh House No : 375 Age : 44 Sex : Male	
619	DL/02/014/030345	620	KNT0513457	621	KNT0530543
Name : Rajesh Father's Name : Phool Singh House No : 375 Age : 42 Sex : Male		Name : Sarita Husband's Name : Anil Kumar House No : 375 Age : 39 Sex : Female		Name : Sunil Kumar Father's Name : Phool Singh House No : 375 Age : 38 Sex : Male	
622	XXA0532713	623	KNT0995688	624	DL/02/014/030466
Name : Chandni Father's Name : Ravi Shankar House No : 375 Age : 33 Sex : Female		Name : Poonam Gupta Husband's Name : Sunil Kumar House No : 375 Age : 32 Sex : Female		Name : Bhagwan Das Father's Name : Nathu Ram House No : 377 Age : 79 Sex : Male	
625	DL/02/014/030126	626	XXA1451219	627	DL/02/014/030133
Name : Krishana Devi Husband's Name : Bhagwan Das House No : 377 Age : 66 Sex : Female		Name : Ramesh Kumar Father's Name : Bhagwan Das House No : 377 Age : 56 Sex : Male		Name : Madan Lal Father's Name : Bhagwan Das House No : 377 Age : 53 Sex : Male	
628	XXA1505973	629	DL/02/014/030125	630	DL/02/014/030737
Name : Raj Kumari Husband's Name : Ramesh Kumar House No : 377 Age : 50 Sex : Female		Name : Rajesh Kumar Father's Name : Bhagwan Das House No : 377 Age : 48 Sex : Male		Name : Savita Devi Husband's Name : Madan Lal House No : 377 Age : 48 Sex : Female	

Territory of Delhi

Section No & Name - 1 - E BLOCK TAGORE GARDEN EXT, DELHI

631	DL/02/014/030224	632	KNT0515742	633	XXA1451227
Name : Sonia		Name : Manoj Kumar		Name : Neeraj Kumar	
Husband's Name : Rajesh Kumar		Father's Name : Bhagwan Dass		Father's Name : Ramesh Kumar	
House No : 377		House No : 377		House No : 377	
Age : 45 Sex : Female		Age : 37 Sex : Male		Age : 33 Sex : Male	
634	XXA1451235	635	XXA0532895	636	XXA0532903
Name : Nutan		Name : Ramesh Mahajan		Name : Anita Mahajan	
Husband's Name : Manoj Kumar		Father's Name : Mehar Chand		Husband's Name : Ramesh Mahajan	
House No : 377		House No : 378 III		House No : 378 III	
Age : 33 Sex : Female		Age : 55 Sex : Male		Age : 48 Sex : Female	
637	DL/02/014/030673	638	DL/02/014/030672	639	XXA1505981
Name : Bhupinder Singh		Name : Balbir Kaur		Name : Aman Nagpal	
Father's Name : Harbansh Singh		Husband's Name : Bhupinder Singh		Father's Name : Satish Nagpal	
House No : 379		House No : 379		House No : 379	
Age : 66 Sex : Male		Age : 64 Sex : Female		Age : 29 Sex : Male	
640	XXA0532952	641	XXA0532945	642	DL/02/014/030629
Name : Asha Nagpal		Name : Satish Nagpal		Name : Rajeev	
Husband's Name : Satish		Father's Name : Sikander		Father's Name : Manohar Lal	
House No : 379A		House No : 379A		House No : 380	
Age : 54 Sex : Female		Age : 52 Sex : Male		Age : 48 Sex : Male	
643	DL/02/014/030630	644	KNT0511766	645	DL/02/014/030156
Name : Vinit		Name : Jyoti		Name : Puneet	
Father's Name : Manohar Lal		Husband's Name : Rajeev		Father's Name : Manohar Lal	
House No : 380		House No : 380		House No : 380	
Age : 46 Sex : Male		Age : 44 Sex : Female		Age : 43 Sex : Male	
646	KNT0511774	647	XXA0533026	648	XXA0533067
Name : Meenakshi		Name : Sunita		Name : Seema	
Husband's Name : Vinit		Husband's Name : Manohar Lal		Husband's Name : Puneet	
House No : 380		House No : 380		House No : 380	
Age : 41 Sex : Female		Age : 37 Sex : Female		Age : 37 Sex : Female	
649	DL/02/014/030395	650	KNT0511816	651	XXA0533117
Name : Prem Lata		Name : Vikrant Aneja		Name : Lokesh Aneja	
Husband's Name : Bahadoor Chand		Mother's Name : Prem Lata		Father's Name : B C Aneja	
House No : 381		House No : 381		House No : 381	
Age : 66 Sex : Female		Age : 35 Sex : Male		Age : 31 Sex : Male	
652	KNT0536631	653	XXA0588194	654	KNT0536169
Name : Pushpa Devi		Name : Mohan Lal		Name : Uma	
Husband's Name : Radha Krishan		Father's Name : Radha Krishan		Husband's Name : Mohan Lal	
House No : 381/GF		House No : 381/GF		House No : 381/GF	
Age : 80 Sex : Female		Age : 46 Sex : Male		Age : 43 Sex : Female	
655	XXA1934445	656	DL/02/014/030432	657	DL/02/014/030633
Name : Rahul		Name : K K Bhalla		Name : Anil Bhalla	
Father's Name : Mohan Lal		Father's Name : B R Bhalla		Father's Name : K K Bhalla	
House No : 381/GF		House No : 383		House No : 383	
Age : 19 Sex : Male		Age : 79 Sex : Male		Age : 51 Sex : Male	
658	KNT0515387	659	KNT0815282	660	XXA0533166
Name : Savita Bhalla		Name : Ashok Kumar Gupta		Name : Nisha Gupta	
Husband's Name : Anil Bhalla		Father's Name : Mahender Nath		Husband's Name : Ashok Kumar Gupta	
House No : 383		House No : 384		House No : 384	
Age : 46 Sex : Female		Age : 60 Sex : Male		Age : 51 Sex : Female	

Territory of Delhi

Section No & Name - 1 - E BLOCK TAGORE GARDEN EXT, DELHI

661	DL/02/014/030394	662	XXA0533190	663	DL/02/014/030397
Name : Surendra Devi Bhasin Husband's Name : Krishan Lal House No : 385 Age : 94 Sex : Female		Name : Subhash Krishan Bhasin Father's Name : Krishan Lal House No : 385 Age : 74 Sex : Male		Name : Promila Bhasin Husband's Name : Subhash Krishan House No : 385 Age : 69 Sex : Female	
664	DL/02/014/030113	665	XXA0533224	666	XXA0533240
Name : Vikrant Bhasin Father's Name : Subhash Krishan House No : 385 Age : 43 Sex : Male		Name : Neelu Bhasin Husband's Name : Rahul Bhasin House No : 385 Age : 41 Sex : Female		Name : Bharti Bhasin Husband's Name : Vikrant Bhasin House No : 385 Age : 41 Sex : Female	
667	XXA0533232	668	KNT0511840	669	KNT0511857
Name : Rahul Bhasin Father's Name : S K Bhasin House No : 385 Age : 40 Sex : Male		Name : Ramesh Chander Dhingra Father's Name : S R Dhingra House No : 387 Age : 65 Sex : Male		Name : Pushpa Dhingra Husband's Name : R C Dhingra House No : 387 Age : 61 Sex : Female	
670	KNT0945998	671	XXA0533257	672	DL/02/014/030340
Name : Sunny Dhingra Father's Name : Ramesh Dhingra House No : 387 Age : 34 Sex : Male		Name : Honey Dhingra Father's Name : Ramesh Chander House No : 387 Age : 29 Sex : Male		Name : Rajpal Father's Name : Satram Das House No : 388 Age : 61 Sex : Male	
673	KNT0947531	674	DL/02/014/030008	675	KNT0947549
Name : Baldev Raj Dhingra Father's Name : Satram Dass House No : 388 Age : 59 Sex : Male		Name : Asha Husband's Name : Rajpal House No : 388 Age : 56 Sex : Female		Name : Madhu Dhingra Husband's Name : Baldev Raj House No : 388 Age : 55 Sex : Female	
676	KNT0947390	677	XXA0533299	678	XXA0533307
Name : Kajal Dhingra Father's Name : Rajpal Dhingra House No : 388 Age : 33 Sex : Female		Name : Anuj Dhingra Father's Name : Raj Pal House No : 388 Age : 29 Sex : Male		Name : Manish Dhingra Father's Name : Baldev Raj Dhingra House No : 388 Age : 28 Sex : Male	
679	DL/02/014/030360	680	DL/02/014/030446	681	DL/02/014/030359
Name : Madan Lal Father's Name : Jeewan Das House No : 389 Age : 70 Sex : Male		Name : Santosh Kumari Husband's Name : Madan Lal House No : 389 Age : 68 Sex : Female		Name : Vijay Kumar Father's Name : Madan Lal Aneja House No : 389 Age : 46 Sex : Male	
682	DL/02/014/030112	683	DL/02/014/030774	684	KNT0515270
Name : Ajay Kumar Father's Name : Madan Lal House No : 389 Age : 44 Sex : Male		Name : Lalit Kumar Aneja Father's Name : Madanlal House No : 389 Age : 42 Sex : Male		Name : Jyoti Husband's Name : Vijay Kumar House No : 389 Age : 41 Sex : Female	
685	KNT0515726	686	XXA0533364	687	DL/02/014/030214
Name : Maheshwari Husband's Name : Ajay Kumar House No : 389 Age : 40 Sex : Female		Name : Vijayata Husband's Name : Lalit Kumar House No : 389 Age : 36 Sex : Female		Name : Darsan Rani Husband's Name : Natthu Ram House No : 390 Age : 72 Sex : Female	
688	DL/02/014/030019	689	KNT0512129	690	KNT0520601
Name : Bharat Bhushan Father's Name : Natthu Ram House No : 390 Age : 49 Sex : Male		Name : Kanta Husband's Name : Bhart Bhushan House No : 390 Age : 48 Sex : Female		Name : Subhash Luthra Father's Name : Birbal Luthra House No : 391A Age : 55 Sex : Male	

Territory of Delhi

Section No & Name - 1 - E BLOCK TAGORE GARDEN EXT, DELHI

691	KNT0520619	692	DL/02/014/030242	693	KNT0515205
Name : Anita Luthra Husband's Name : Subhash Luthra House No : 391A Age : 48 Sex : Female		Name : Maya Devi Husband's Name : Arjun Lal House No : 392 Age : 76 Sex : Female		Name : Neelam Mother's Name : Maya Devi House No : 392 Age : 55 Sex : Female	
694	XXA0533430	695	XXA1136738	696	KNT0515452
Name : Tej Pal Singh Father's Name : Sardar Singh House No : 392 Age : 54 Sex : Male		Name : Amrik Singh Father's Name : Sardar Singh House No : 392 Age : 50 Sex : Male		Name : Promila Father's Name : Arjun Lal House No : 392 Age : 49 Sex : Female	
697	XXA0533455	698	XXA0533463	699	XXA0533471
Name : Devender Kaur Husband's Name : Amrik Singh House No : 392 Age : 42 Sex : Female		Name : Jasvinder Kaur Husband's Name : Tejpal Singh House No : 392 Age : 41 Sex : Female		Name : Divya Mother's Name : Neelam House No : 392 Age : 30 Sex : Female	
700	DL/02/014/030082	701	DL/02/014/030256	702	KNT0514786
Name : Dunichand Dhingra Father's Name : Jassu Ram House No : 393 Age : 84 Sex : Male		Name : Sumesh Kumar Dhingra Father's Name : Duni Chand House No : 393 Age : 49 Sex : Male		Name : Suresh Kumar Dhingra Father's Name : Dunichand House No : 393 Age : 46 Sex : Male	
703	DL/02/014/030186	704	KNT0514802	705	KNT0514778
Name : Rajesh Dhingra Father's Name : Duni Chand House No : 393 Age : 43 Sex : Male		Name : Anamika Dhingra Husband's Name : Sumesh Dhingra House No : 393 Age : 41 Sex : Female		Name : Poonam Dhingra Husband's Name : Suresh Dhingra House No : 393 Age : 40 Sex : Female	
706	DL/02/014/030513	707	XXA0533547	708	XXA0533554
Name : Jagdish Mal Father's Name : Sewa Ram House No : 394 Age : 64 Sex : Male		Name : Gagan Arora Father's Name : Manohar Lal House No : 395 Age : 45 Sex : Male		Name : Kiran Arora Husband's Name : Gagan Arora House No : 395 Age : 44 Sex : Female	
709	DL/02/014/030275	710	DL/02/014/030740	711	KNT0804088
Name : Sheela Rani Husband's Name : Raj Kumar House No : 396 Age : 74 Sex : Female		Name : Darshan Kumar Father's Name : Raj Kumar House No : 396 Age : 58 Sex : Male		Name : Mukesh Kumar Father's Name : Raj Kumar House No : 396 Age : 55 Sex : Male	
712	DL/02/014/030258	713	DL/02/014/030276	714	XXA0533604
Name : Babli Husband's Name : Darshan Kumar House No : 396 Age : 54 Sex : Female		Name : Ritu Husband's Name : Mukesh Kumar House No : 396 Age : 51 Sex : Female		Name : Megha Chadha Father's Name : Mukesh Kumar House No : 396 Age : 31 Sex : Female	
715	XXA0533612	716	DL/02/014/030011	717	DL/02/014/030050
Name : Darpan Chadha Father's Name : Darshan Chadha House No : 396 Age : 28 Sex : Male		Name : Janak Dulari Husband's Name : Banarsi Das House No : 397 Age : 89 Sex : Female		Name : Harish Love Father's Name : Banarsi Das House No : 397 Age : 69 Sex : Female	
718	DL/02/014/030479	719	DL/02/014/030264	720	DL/02/014/030490
Name : Vipin Kumar Sharma Father's Name : Banarsi Das House No : 397 Age : 66 Sex : Male		Name : Madhu Love Husband's Name : Harish Love House No : 397 Age : 63 Sex : Female		Name : Pawan Kumar Father's Name : Banarsi Das House No : 397 Age : 61 Sex : Male	

Territory of Delhi

Section No & Name - 1 - E BLOCK TAGORE GARDEN EXT, DELHI

721	DL/02/014/030263	722	DL/02/014/030010	723	XXA0533695
Name : Sudha		Name : Kusum		Name : Sumit Love	
Husband's Name : Vipin Kumar		Husband's Name : Pawan Kumar		Father's Name : Harish Love	
House No : 397		House No : 397		House No : 397	
Age : 60 Sex : Female		Age : 57 Sex : Female		Age : 39 Sex : Male	
724	KNT0546796	725	KNT0999276	726	XXA0533703
Name : Amit Sharma		Name : Priya Love		Name : Divya Love	
Father's Name : Vipin Kumar		Husband's Name : Chetan Love		Husband's Name : Sumit Love	
House No : 397		House No : 397		House No : 397	
Age : 37 Sex : Male		Age : 37 Sex : Female		Age : 36 Sex : Female	
727	KNT0546804	728	XXA1599819	729	DL/02/014/030298
Name : Chetan Love		Name : Rucheta Sharma		Name : Devender Singh	
Father's Name : Harish Love		Husband's Name : Amit Sharma		Father's Name : Darbara Singh	
House No : 397		House No : 397		House No : 398	
Age : 36 Sex : Male		Age : 36 Sex : Female		Age : 59 Sex : Male	
730	XXA0533745	731	XXA0533760	732	KNT0547174
Name : Manjit Kaur		Name : Balvinder Kaur		Name : Balwant Singh	
Husband's Name : Devender Singh		Father's Name : Devender Singh		Father's Name : Darbara Singh	
House No : 398		House No : 398		House No : 398 FF	
Age : 58 Sex : Female		Age : 31 Sex : Female		Age : 76 Sex : Male	
733	KNT0547182	734	KNT0931816	735	KNT0927764
Name : Inderjeet		Name : Avinash Kaur		Name : Kawaljeet Kaur	
Father's Name : Balwant Singh		Father's Name : Balwant Singh		Father's Name : Balwant Singh	
House No : 398 FF		House No : 398 FF		House No : 398 FF	
Age : 34 Sex : Male		Age : 33 Sex : Female		Age : 33 Sex : Female	
736	DL/02/014/030525	737	DL/02/014/030243	738	DL/02/014/030244
Name : Om Parkash		Name : Raj Kumar		Name : Anju Bala	
Father's Name : Ram Chander		Father's Name : Om Parkash		Husband's Name : Raj Kumar	
House No : 399		House No : 399		House No : 399	
Age : 82 Sex : Male		Age : 52 Sex : Male		Age : 47 Sex : Female	
739	DL/02/014/030144	740	KNT0931402	741	XXA0533836
Name : Gulshan Banga		Name : Chitra		Name : Ram Payari	
Father's Name : Om Parkash		Husband's Name : Gulshan		Husband's Name : Bheero Ram	
House No : 399		House No : 399		House No : 400	
Age : 46 Sex : Male		Age : 41 Sex : Female		Age : 81 Sex : Female	
742	DL/02/014/030515	743	XXA0533851	744	XXA0533869
Name : Arjun Singh		Name : Rekha		Name : Bhanu Boliwal	
Father's Name : Bheero Ram		Husband's Name : Arjun Singh		Father's Name : Arjun Singh	
House No : 400		House No : 400		House No : 400	
Age : 51 Sex : Male		Age : 45 Sex : Female		Age : 28 Sex : Male	
745	KNT0937789	746	KNT0937763	747	KNT0937755
Name : Balbir Singh		Name : Ujagar Kaur		Name : Bakhshish Singh	
Father's Name : Uttam Singh		Husband's Name : Balbir Singh		Father's Name : Balbir Singh	
House No : 401		House No : 401		House No : 401	
Age : 88 Sex : Male		Age : 83 Sex : Female		Age : 61 Sex : Male	
748	KNT0938555	749	KNT0938563	750	KNT0937722
Name : Kawaljeet Singh		Name : Jagjeet Kaur		Name : Parvinder Kaur	
Father's Name : Ajit Singh		Husband's Name : Kawaljeet Singh		Husband's Name : Bakhshish Singh	
House No : 401		House No : 401		House No : 401	
Age : 59 Sex : Male		Age : 58 Sex : Female		Age : 53 Sex : Female	

Territory of Delhi

Section No & Name - 1 - E BLOCK TAGORE GARDEN EXT, DELHI

751	KNT0937771	752	KNT0937714	753	KNT0937748
Name : Satinder Singh Father's Name : Balbir Singh House No : 401 Age : 53 Sex : Male		Name : Parmjeet Kaur Husband's Name : Satinder Singh House No : 401 Age : 51 Sex : Female		Name : Inder Mohan Singh Father's Name : Balbir Singh House No : 401 Age : 50 Sex : Male	
754	KNT0937706	755	XXA0533877	756	XXA0533885
Name : Mohinder Kaur Husband's Name : Inder Mohan Singh House No : 401 Age : 45 Sex : Female		Name : Tarvinder Singh Father's Name : Bakshish Singh House No : 401 Age : 28 Sex : Male		Name : Maninder Singh Father's Name : Satinder Singh House No : 401 Age : 28 Sex : Male	
757	DL/02/014/030017	758	DL/02/014/030205	759	DL/02/014/030718
Name : Rama Devi Husband's Name : Babu Lal House No : 403 Age : 61 Sex : Female		Name : Mukesh Father's Name : Babu Lal House No : 403 Age : 45 Sex : Male		Name : Ashu Father's Name : Babu Lal House No : 403 Age : 42 Sex : Male	
760	XXA0533927	761	XXA0533935	762	XXA0533943
Name : Govind Lal Father's Name : Babu Lal House No : 403 Age : 35 Sex : Male		Name : Mamta Husband's Name : Ashu House No : 403 Age : 35 Sex : Female		Name : Geeta Husband's Name : Gabbar Lal House No : 403 Age : 34 Sex : Female	
763	XXA0533950	764	XXA1599835	765	XXA0533992
Name : Prem Chand Mother's Name : Rama Devi House No : 403 Age : 34 Sex : Male		Name : Vinod Kumar Father's Name : Kishori Lal House No : 403 A Age : 46 Sex : Male		Name : Rekha Husband's Name : Vinod Kumar House No : 403 A Age : 42 Sex : Female	
766	KNT0825307	767	XXA0534016	768	XXA1599851
Name : Raj Kumar Father's Name : Kishan Lal House No : 403 A Age : 41 Sex : Male		Name : Lalita Husband's Name : Raj Kumar House No : 403 A Age : 38 Sex : Female		Name : Naresh Father's Name : Kishori Lal House No : 403 A Age : 36 Sex : Male	
769	XXA0534057	770	XXA0534073	771	KNT0513846
Name : Sarvjeet Father's Name : Swami Nath House No : 405 Age : 49 Sex : Male		Name : Ramavati Husband's Name : Sarvjeet House No : 405 Age : 46 Sex : Female		Name : Kailash Chand Father's Name : Gopi Chand House No : 405 Age : 43 Sex : Male	
772	KNT1003888	773	XXA0534115	774	XXA0534123
Name : Dimpal Husband's Name : Kailash Chand House No : 405 Age : 38 Sex : Female		Name : Ashish Father's Name : Ashok Kumar House No : 405 Age : 29 Sex : Male		Name : Bhupender Marwah Father's Name : Ram Parkash House No : 407 Age : 61 Sex : Male	
775	DL/02/014/030461	776	XXA0534180	777	XXA0534206
Name : Neeraja Nanda Husband's Name : Pardip Kumar Nanda House No : 407 Age : 56 Sex : Female		Name : Vipin Marwah Father's Name : Bhupinder Kumar House No : 407 Age : 29 Sex : Male		Name : K L Kanwar Father's Name : Desraj Kanwar House No : 408 Age : 75 Sex : Male	
778	DL/02/014/030222	779	DL/02/014/030638	780	XXA0534230
Name : Sudesh Husband's Name : K L Kanwar House No : 408 Age : 73 Sex : Female		Name : Anil Kanwar Father's Name : K L Kanwar House No : 408 Age : 45 Sex : Male		Name : Nidhi Kanwar Husband's Name : Anil Kanwar House No : 408 Age : 45 Sex : Female	

Territory of Delhi

Section No & Name - 1 - E BLOCK TAGORE GARDEN EXT, DELHI

781	XXA1515683	782	XXA1515600	783	XXA1515626
Name : Radha Krishan Gupta Father's Name : Ganpat Lal Gupta House No : E-23 SF Age : 57 Sex : Male		Name : Raksha Gupta Husband's Name : Radha Krishan Gupta House No : E-23 SF Age : 53 Sex : Female		Name : Isha Radhakrishan Gupta Father's Name : Radhakrishan Gupta House No : E-23 SF Age : 28 Sex : Female	
784	XXA1515634	785	XXA1755560	786	XXA1755578
Name : Nitika Gupta Father's Name : Radha Krishan Gupta House No : E-23 SF Age : 24 Sex : Female		Name : Ramsukhi Husband's Name : Vishram Singh House No : E-57 Age : 62 Sex : Female		Name : Beenu Husband's Name : Mukesh Chandra House No : E-57FF Age : 33 Sex : Female	
787	XXA1732774	788	XXA1559961	789	XXA1560630
Name : Momina Khatoon Husband's Name : Md Kalaam House No : E-62 Age : 32 Sex : Female		Name : Jatin Chhabra Father's Name : Jaswant Rai Chhabra House No : E-92 FF Age : 27 Sex : Male		Name : Gitika Chhabra Father's Name : Jaswant Chhabra House No : E-92 FF Age : 26 Sex : Female	
790	XXA1664969	791	XXA1245984	792	YQF1586627
Name : Pushpa Shah Husband's Name : Pankaj Shah House No : E-95FF Age : 45 Sex : Female		Name : Vineet Arora Father's Name : Bansi Lal Arora House No : E-116 Age : 30 Sex : Male		Name : Deep Shikha Father's Name : Deepak Kumar Singh House No : E-119 Age : 23 Sex : Female	
793	XXA1515642	794	XXA1515691	795	XXA1771673
Name : Ranjana Husband's Name : Dinesh Kumar House No : E-122 Age : 38 Sex : Female		Name : Ragini Husband's Name : Gulshan Kumar House No : E-122 Age : 31 Sex : Female		Name : Gaurav Father's Name : Santer Pal Singh House No : E-123 Age : 23 Sex : Male	
796	XXA1246081	797	XXA1663532	798	LQK1390681
Name : Kapoori Devi Husband's Name : Ganga Sehai Sharma House No : E-128 Age : 79 Sex : Female		Name : Minoti Husband's Name : Shibu House No : E-140 Age : 35 Sex : Female		Name : Sarla Sethi Husband's Name : Satish Sethi House No : E-145FF Age : 67 Sex : Female	
799	XXA1710003	800	XXA1245893	801	XXA1663524
Name : Ishan Sharma Father's Name : Bharat Mittar Sharma House No : E-155 Age : 22 Sex : Male		Name : Mamta Father's Name : Devi Lal House No : E-165 Age : 28 Sex : Female		Name : Devindri Husband's Name : Anil Kumar House No : E-166 Age : 50 Sex : Female	
802	XXA1246115	803	XXA1246107	804	XXA0616326
Name : Malti Patel Husband's Name : Gauri Shankar Patel House No : E-167 Age : 72 Sex : Female		Name : Keshav Patel Father's Name : Gauri Shamra Patel House No : E-167 Age : 45 Sex : Male		Name : Kiran Chhabra Husband's Name : Parveen Chhabra House No : E-171 Age : 58 Sex : Female	
805	KNT0814160	806	XXA1455566	807	KNT0515627
Name : Pankaj Chhabra Father's Name : Parveen Chhabra House No : E-171 Age : 33 Sex : Male		Name : Nadeem Father's Name : Sahabuddin House No : E-181GF Age : 26 Sex : Male		Name : Manoj Father's Name : Ram Saroop House No : E-186 Age : 39 Sex : Male	
808	XXA1469104	809	XXA1825180	810	XXA1825172
Name : Manik Jaidka Father's Name : Man Mohan Rai Jaidka House No : E-189 Age : 39 Sex : Male		Name : Mayank Verma Father's Name : Mukesh Verma House No : E-197 Age : 22 Sex : Male		Name : Karan Verma Father's Name : Harish Verma House No : E-197 Age : 21 Sex : Male	

Territory of Delhi

Section No & Name - 1 - E BLOCK TAGORE GARDEN EXT, DELHI

811	XXA1837581	812	XXA1245901	813	XXA1820785
Name : Bharat		Name : Shushma Behl		Name : Nishi Sachdeva	
Father's Name : Chandar Kant		Husband's Name : Ramesh Behl		Father's Name : Sanjay Kumar Sachdeva	
House No : E-199FF		House No : E-200		House No : E-203	
Age : 21 Sex : Male		Age : 66 Sex : Female		Age : 21 Sex : Female	
814	XXA1864147	815	XXA1837508	816	HME0660431
Name : Babita		Name : Ashok Sharma		Name : Amit Gogia	
Father's Name : Ram Singh		Father's Name : Maniram Sharma		Father's Name : Prakesh Lal	
House No : E-221		House No : E-233		House No : E-236	
Age : 22 Sex : Female		Age : 67 Sex : Male		Age : 38 Sex : Male	
817	DL/02/014/030208	818	XXA1432755	819	XXA1973956
Name : Parveen Kumar		Name : Nakul Bhardwaj		Name : Mayank Bhardwaj	
Father's Name : K D Bhardwaj		Father's Name : Praveen Bhardwaj		Father's Name : Sanjeev Bhardwaj	
House No : E-239		House No : E-239		House No : E-239	
Age : 52 Sex : Male		Age : 25 Sex : Male		Age : 22 Sex : Male	
820	DL/02/014/030452	821	XXA1725588	822	XXA1939106
Name : Megh Raj Chawla		Name : Naitik Chawla		Name : Bhavya Chawla	
Father's Name : Gokal Chand Chawla		Father's Name : Yash Pal Chawla		Husband's Name : Anil Chawla	
House No : E-240		House No : E-240		House No : E-240	
Age : 80 Sex : Male		Age : 22 Sex : Male		Age : 20 Sex : Female	
823	XXA1342096	824	XXA1344423	825	XXA0470039
Name : Narendra Kumar Choudharv		Name : Munki Devi		Name : Gopal Kumar	
Father's Name : Kano Choudhary		Husband's Name : Narender Kumar Choudharv		Father's Name : Narendra Kumar Chaudharv	
House No : E-241 FF		House No : E-241 FF		House No : E-241 FF	
Age : 55 Sex : Male		Age : 47 Sex : Female		Age : 31 Sex : Male	
826	XXA1398311	827	XXA0470047	828	XXA1466589
Name : Suman Sourav		Name : Subhash Kumar		Name : Aarti Kumari	
Husband's Name : Subhash Kumar		Father's Name : Narendra Kumar Chaudharv		Husband's Name : Gopal Kumar	
House No : E-241 FF		House No : E-241 FF		House No : E-241 FF	
Age : 31 Sex : Female		Age : 31 Sex : Male		Age : 27 Sex : Female	
829	XXA1614931	830	XXA1749968	831	XXA1803203
Name : Arvind Kumar Singh		Name : Reetu Singh		Name : Shivam Singh Rathore	
Father's Name : Dafedar Singh Rathore		Husband's Name : Arvind Kumar Singh		Father's Name : Arvind Kumar Singh	
House No : E-241SF		House No : E-241SF		House No : E-241SF	
Age : 51 Sex : Male		Age : 43 Sex : Female		Age : 22 Sex : Male	
832	XXA1417632	833	XXA1417649	834	XXA1855385
Name : Dalbir Singh		Name : Ravinder Kaur		Name : Banprit Kaur	
Father's Name : Ajit Singh		Husband's Name : Dalbir Singh		Father's Name : Dalbir Singh Chawala	
House No : E-241TF		House No : E-241TF		House No : E-241TF	
Age : 46 Sex : Male		Age : 43 Sex : Female		Age : 21 Sex : Female	
835	SNJ1602960	836	XXA1360684	837	XXA1383271
Name : Pooja Chauhan		Name : Rachna		Name : Nakul Chouhan	
Husband's Name : Rahul Singh Chauhan		Mother's Name : Mohini Chauhan		Father's Name : Amar Singh Chouhan	
House No : E-242		House No : E-242		House No : E-242	
Age : 32 Sex : Female		Age : 27 Sex : Female		Age : 25 Sex : Male	
838	XXA1670495	839	XXA1975910	840	XXA1975936
Name : Shekhar Chauhan		Name : Ashwani Verma		Name : Neetu Verma	
Father's Name : Kamal Chauhan		Father's Name : Vijay Kumar		Husband's Name : Ashwani Verma	
House No : E-242		House No : E-243		House No : E-243	
Age : 23 Sex : Male		Age : 46 Sex : Male		Age : 43 Sex : Female	

Territory of Delhi

Section No & Name - 1 - E BLOCK TAGORE GARDEN EXT, DELHI

841	XXA1921120	842	XXA1710714	843	XXA1711091
Name : Anujay Verma Father's Name : Ajay Verma House No : E-243 Age : 23 Sex : Male		Name : Jeet Singh Sahota Father's Name : R S Sahota House No : E-244 Age : 87 Sex : Male		Name : Sunita Rani Sahota Husband's Name : Rajinder Pal Singh House No : E-244 Age : 54 Sex : Female	
844	XXA1451896	845	XXA1651198	846	XXA1687052
Name : Kirandeep Kaur Father's Name : Rajinder Paul Singh House No : E-244 Age : 28 Sex : Female		Name : Harsimaran Father's Name : Rajinder Pal Singh House No : E-244 Age : 23 Sex : Female		Name : Paramjeet Singh Father's Name : Amrik Singh House No : E-245 Age : 57 Sex : Male	
847	XXA1644839	848	XXA0527184	849	XXA0527192
Name : Harpreet Kaur Father's Name : Paramjeet Singh House No : E-245 Age : 25 Sex : Female		Name : Rajesh Malhotra Father's Name : Jawandaram Malhotra House No : E-246 Age : 50 Sex : Male		Name : Pooja Malhotra Husband's Name : Rajesh Malhotra House No : E-246SF Age : 39 Sex : Female	
850	DL/02/014/093091	851	XXA1745735	852	XXA1916450
Name : Karuna Sharma Husband's Name : Sushil Sharma House No : E-247 Age : 47 Sex : Female		Name : Lakshay Sharma Father's Name : Prem Prakash Sharma House No : E-247 Age : 22 Sex : Male		Name : Anup Kumar Singh Father's Name : Ramraj Singh House No : E-248 Age : 35 Sex : Male	
853	XXA1916443	854	XXA1451904	855	XXA1703569
Name : Poonam Singh Husband's Name : Anup Kumar Singh House No : E-248 Age : 30 Sex : Female		Name : Aprna Grover Father's Name : Mohan Lal Grover House No : E-249 Age : 25 Sex : Female		Name : Sumit Grover Father's Name : Mohan Lal Grover House No : E-249 Age : 22 Sex : Male	
856	XXA1136811	857	XXA1053917	858	XXA1053925
Name : Barhama Nand Father's Name : Panna Lal House No : E-250 Age : 62 Sex : Male		Name : Prem Devi Husband's Name : Barhama Nand House No : E-250 Age : 60 Sex : Female		Name : Tilak Raj Father's Name : Brahma Nand House No : E-250 Age : 32 Sex : Male	
859	XXA1597467	860	XXA1515576	861	XXA1515568
Name : Rajni Father's Name : Brahmanand House No : E-250 Age : 27 Sex : Female		Name : Neelam Father's Name : Kishan Lal House No : E-250 Age : 25 Sex : Female		Name : Dinesh Father's Name : Kishan Lal House No : E-250 Age : 24 Sex : Male	
862	XXA1515550	863	XXA1596865	864	IXE0669440
Name : Pardeep Father's Name : Kishan Lal House No : E-250 Age : 23 Sex : Male		Name : Om Parkash Father's Name : Brahma Nand House No : E-250 Age : 23 Sex : Male		Name : Pratibha Kumari Husband's Name : Avinash Kumar House No : E-250 SF Age : 39 Sex : Female	
865	XXA1714921	866	XXA1510965	867	XXA1465649
Name : Dina Nath Father's Name : Rohini Prasad Subedi House No : E-251 Age : 40 Sex : Male		Name : Pinky Kaur Husband's Name : Joginder Singh House No : E-253 Age : 32 Sex : Female		Name : Joginder Singh Father's Name : Jasbir Singh House No : E-253 Age : 28 Sex : Male	
868	XXA1515469	869	XXA1515477	870	XXA1515451
Name : Love Kumar Father's Name : Suresh Kumar House No : E-253 Age : 26 Sex : Male		Name : Rajni Father's Name : Jasbir Singh House No : E-253 Age : 24 Sex : Female		Name : Nikhil Kumar Father's Name : Suresh Kumar House No : E-253 Age : 24 Sex : Male	

Territory of Delhi

Section No & Name - 1 - E BLOCK TAGORE GARDEN EXT, DELHI

871	XXA1911600	872	XXA1749703	873	XXA1307768
Name : Pooja Kaur Husband's Name : Manmohan Singh House No : E-253 Age : 24 Sex : Female		Name : Aashma Khatoon Husband's Name : Md Hakim House No : E-254 Age : 57 Sex : Female		Name : Rakesh Rani Husband's Name : Pardep Kumar House No : E-254 Age : 47 Sex : Female	
874	XXA1735455	875	XXA1302587	876	XXA1414786
Name : Anisha Khatoon Husband's Name : Md Salam House No : E-254 Age : 33 Sex : Female		Name : Murtaza Ansari Father's Name : Sarjul Haq Ansari House No : E-254 Age : 31 Sex : Male		Name : Jyoti Husband's Name : Himanshu Chandna House No : E-254 Age : 27 Sex : Female	
877	XXA1433984	878	XXA1699452	879	XXA1716199
Name : Dipanshu Channa Father's Name : Pradeep Kumar Channa House No : E-254 Age : 25 Sex : Male		Name : Priyanka Husband's Name : Deepanshu Channa House No : E-254 Age : 25 Sex : Female		Name : Gopi Nath Father's Name : Kunni House No : E-254 Age : 25 Sex : Male	
880	XXA1881738	881	XXA1694818	882	XXA0510099
Name : Kusum Dhyani Husband's Name : Dinesh Dhyani House No : E-255 Age : 39 Sex : Female		Name : Rimmi Dhyani Husband's Name : Umesh Dhyani House No : E-255 Age : 32 Sex : Female		Name : Pratibha Sharma Husband's Name : Manoj Sharma House No : E-256 Age : 37 Sex : Female	
883	XXA1245463	884	XXA1245455	885	XXA1892966
Name : Kuljit Rana Father's Name : Kanshi Ram House No : E-257 Age : 44 Sex : Male		Name : Amita Rana Husband's Name : Kuljit Rana House No : E-257 Age : 42 Sex : Female		Name : Monika Father's Name : Ramraj Soni House No : E-257 Age : 34 Sex : Female	
886	XXA1437168	887	XXA1620376	888	XXA1917417
Name : Ashmeet Singh Sahni Father's Name : Joginder Pal Singh House No : E-257 Age : 25 Sex : Male		Name : Karan Chauhan Father's Name : Raj Kumar Chauhan House No : E-258 Age : 25 Sex : Male		Name : Prateek Chauhan Father's Name : Raj Kumar Chauhan House No : E-258 Age : 22 Sex : Male	
889	XXA1898070	890	XXA1677863	891	WZR0674358
Name : Rahul Chauhan Father's Name : Kamal Chauhan House No : E-258 Age : 21 Sex : Male		Name : Priyanka Chauhan Father's Name : Satish Kumar Chauhan House No : E-258FF Age : 26 Sex : Female		Name : Baby Khatoon Husband's Name : Md Mustkim House No : E-259 Age : 35 Sex : Female	
892	XXA1406312	893	XXA1619062	894	XXA1452407
Name : Bhoomika Saluja Father's Name : Suresh Saluja House No : E-259 Age : 26 Sex : Female		Name : Karan Saluja Father's Name : Suresh Gupta House No : E-259 Age : 23 Sex : Male		Name : Dalip Bajaj Father's Name : Om Prakash Bajaj House No : E-260 Age : 59 Sex : Male	
895	KNT0513119	896	XXA0534248	897	XXA1299858
Name : Bhupinder Singh Father's Name : Sher Singh House No : E-260 Age : 48 Sex : Male		Name : Sarabjeet Singh Father's Name : Rajinder Singh House No : E-260 Age : 31 Sex : Male		Name : Ravinder Singh Jaggi Father's Name : Bhajan Singh Jaggi House No : E-261 Age : 52 Sex : Male	
898	XXA1299841	899	XXA1515519	900	XXA1136936
Name : Sukhmani Kaur Jaggi Husband's Name : Ravinder Singh Jaggi House No : E-261 Age : 45 Sex : Female		Name : Poonam Husband's Name : Mukesh House No : E-262 Age : 30 Sex : Female		Name : Nivedita Father's Name : Chandra Kishore Katheria House No : E-264 Age : 31 Sex : Female	

Territory of Delhi

Section No & Name - 1 - E BLOCK TAGORE GARDEN EXT, DELHI

901	XXA1947496	902	XXA1947232	903	XXA1947224
Name : Sudhir Vishnoi Father's Name : K N Vishnoi House No : E-264T/F Age : 51 Sex : Male		Name : Shashi Vishnoi Husband's Name : Sudhir Vishnoi House No : E-264T/F Age : 47 Sex : Female		Name : Aditya Vishnoi Father's Name : Sudhir Vishnoi House No : E-264T/F Age : 25 Sex : Male	
904	XXA1947489	905	XXA1915486	906	XXA1470400
Name : Sanjida Vishnoi Father's Name : Sudhir Vishnoi House No : E-264T/F Age : 23 Sex : Female		Name : Chandra Kishor Katheria Father's Name : Sone Lal Katheria House No : E-264/FF Age : 65 Sex : Male		Name : Ritu Budhiraja Husband's Name : Sumit Budhiraja House No : E-265 Age : 34 Sex : Female	
907	XXA1330166	908	XXA1330158	909	XXA1245943
Name : Sushil Kumar Father's Name : Ratan Lal House No : E-266 Age : 37 Sex : Male		Name : Urvashi Father's Name : Sushil Kumar House No : E-266 Age : 34 Sex : Female		Name : Ur Yeshi Father's Name : L N Gandhi House No : E-266 Age : 34 Sex : Female	
910	XXA1412244	911	XXA1245976	912	XXA1451870
Name : Manish Father's Name : Laxmi Narain House No : E-266 Age : 32 Sex : Male		Name : Deepika Father's Name : L N Gandhi House No : E-266 Age : 27 Sex : Female		Name : Gaurav Gandhi Father's Name : Jagdish Chand Gandhi House No : E-266 Age : 26 Sex : Male	
913	XXA1451862	914	DL/02/014/030098	915	KNT0848002
Name : Himanshu Gandhi Father's Name : Jagdish Chand Gandhi House No : E-266 Age : 24 Sex : Male		Name : Balvinder Kaur Husband's Name : Harjeet Singh House No : E-267 Age : 51 Sex : Female		Name : Darshan Kaur Husband's Name : Amrit Pal Singh House No : E-267 Age : 41 Sex : Female	
916	XXA1515543	917	XXA1515659	918	XXA1515592
Name : Jaswinder Kaur Father's Name : Harjeet Singh House No : E-267 Age : 27 Sex : Female		Name : Sarabjeet Kaur Father's Name : Avtar Singh House No : E-267 Age : 27 Sex : Female		Name : Hardeep Kaur Father's Name : Avtar Singh House No : E-267 Age : 24 Sex : Female	
919	XXA1881720	920	XXA1792258	921	DL/02/014/030474
Name : Prabhdeep Singh Father's Name : Harjeet Singh House No : E-267 Age : 21 Sex : Male		Name : Swaran Kaur Husband's Name : Malkit Singh House No : E-268 Age : 64 Sex : Female		Name : Malkeet Singh Father's Name : Rood Singh House No : E-268 Age : 63 Sex : Male	
922	DL/02/014/030155	923	KNT0874115	924	DL/03/017/243593
Name : Saroj Husband's Name : Ram Singh House No : E-268 Age : 42 Sex : Female		Name : Sukhvinder Kaur Husband's Name : Dara Singh House No : E-268 Age : 34 Sex : Female		Name : Sonia Husband's Name : Jaswant Singh House No : E-268 SF Age : 51 Sex : Female	
925	XXA1515733	926	XXA1420537	927	KNT0514448
Name : Mohit Father's Name : Jaswant Singh House No : E-268 SF Age : 29 Sex : Male		Name : Subh Rani Husband's Name : Saran Dass House No : E-269 Age : 69 Sex : Female		Name : Dhanno Devi Husband's Name : Santosh Kumar House No : E-269 Age : 64 Sex : Female	
928	XXA1623460	929	XXA1515717	930	CNR2009843
Name : Shakila Khatun Husband's Name : Iqbal Ahmad House No : E-269 Age : 42 Sex : Female		Name : Savita Husband's Name : Rajesh House No : E-269 Age : 37 Sex : Female		Name : Manju Rani Husband's Name : Bhola Prasad House No : E-269 Age : 36 Sex : Female	

Territory of Delhi

Section No & Name - 1 - E BLOCK TAGORE GARDEN EXT, DELHI

931	XXA1511278	932	XXA1515725	933	XXA1451920
Name : Gayatri		Name : Vikas		Name : Matlub Ahmad	
Husband's Name : Vikas		Father's Name : Saran Dass		Father's Name : Abdul Rahman	
House No : E-269		House No : E-269		House No : E-269	
Age : 33 Sex : Female		Age : 31 Sex : Male		Age : 24 Sex : Male	
934	XXA1715993	935	XXA1704930	936	KNT0866160
Name : Naushad Ahmed		Name : Reshma		Name : Bhola Prasad	
Father's Name : Iqbal Ahmed		Father's Name : Iqbal Ahmed		Father's Name : Santosh	
House No : E-269		House No : E-269		House No : E-269/FF	
Age : 22 Sex : Male		Age : 22 Sex : Female		Age : 33 Sex : Male	
937	XXA1515667	938	XXA1369493	939	DL/02/014/030521
Name : Ikbal Ahmad		Name : Mohd Alam		Name : Mohini	
Father's Name : Abdul Rahman		Father's Name : Abdul Rehman		Husband's Name : Shankar Lal	
House No : E-269 GF		House No : E-269GF		House No : E-271	
Age : 45 Sex : Male		Age : 43 Sex : Male		Age : 57 Sex : Female	
940	DL/02/014/030139	941	XXA1824860	942	XXA1824852
Name : Shankar Lal		Name : Palwinder Kaur		Name : Manmeet Singh	
Father's Name : Panna Lal		Husband's Name : Iqbal Singh		Father's Name : Iqbal Singh	
House No : E-271		House No : E-271FF		House No : E-271FF	
Age : 56 Sex : Male		Age : 55 Sex : Female		Age : 21 Sex : Male	
943	XXA1587856	944	XXA1955441	945	XXA1587864
Name : Pooja		Name : Vaibhav Bhutani		Name : Suraj Mal	
Husband's Name : Surajmal		Father's Name : Vinod Kumar		Father's Name : Shanker Lal	
House No : E-271 SF		House No : E-271-SF		House No : E-271 TF	
Age : 26 Sex : Female		Age : 20 Sex : Male		Age : 26 Sex : Male	
946	XXA1649614	947	TGI3182242	948	KNT1006196
Name : Kanchan		Name : Sanjay Thakur		Name : Banty Thakur	
Husband's Name : Rajesh Bhai		Father's Name : Vijay Thakur		Husband's Name : Vijay Thakur	
House No : E-272		House No : E-273		House No : E-273/FF	
Age : 30 Sex : Female		Age : 23 Sex : Male		Age : 44 Sex : Female	
949	XXA1462298	950	XXA1455525	951	XXA1462307
Name : Jayant Kumar Jha		Name : Hemant Kumar Jha		Name : Kanchan Jha	
Father's Name : Sharda Nand Jha		Father's Name : Sharda Nand Jha		Husband's Name : Jayant Kumar Jha	
House No : E-273TF		House No : E-273TF		House No : E-273TF	
Age : 41 Sex : Male		Age : 39 Sex : Male		Age : 38 Sex : Female	
952	XXA1455533	953	JHV0608071	954	XXA1568285
Name : Archana Jha		Name : Alka Grover		Name : Suresh	
Husband's Name : Hemant Kumar Jha		Husband's Name : Anil Grover		Father's Name : Munshi Lal	
House No : E-273TF		House No : E-274		House No : E-274	
Age : 36 Sex : Female		Age : 51 Sex : Female		Age : 46 Sex : Male	
955	XXA1585413	956	XXA1725737	957	JHV0680728
Name : Usha		Name : Manas Grover		Name : Anil Grover	
Husband's Name : Suresh		Mother's Name : Alka Grover		Father's Name : Hari Chand	
House No : E-274		House No : E-274		House No : E-274SF	
Age : 43 Sex : Female		Age : 28 Sex : Male		Age : 52 Sex : Male	
958	XXA1886331	959	XXA1860311	960	XXA1686848
Name : Nikunj Grover		Name : Sachin Arora		Name : Mayank Narang	
Father's Name : Anil Grover		Father's Name : Om Prakash Arora		Father's Name : S K Narang	
House No : E-274SF		House No : E-275		House No : E-275	
Age : 24 Sex : Male		Age : 27 Sex : Male		Age : 25 Sex : Male	

Territory of Delhi

Section No & Name - 1 - E BLOCK TAGORE GARDEN EXT, DELHI

961	XXA1914678	962	ZFK0835389	963	XXA1908886
Name : Harish Kumar Father's Name : Jagram Singh House No : E-276 Age : 36 Sex : Male		Name : Jagram Singh Father's Name : Mahadev Prasad House No : E-276FF Age : 64 Sex : Male		Name : Savitri Husband's Name : Jagram Singh House No : E-276FF Age : 63 Sex : Female	
964	XXA0586313	965	XXA1590348	966	XXA0586347
Name : Santosh Kumari Husband's Name : Ramesh Kumar House No : E-278SF Age : 69 Sex : Female		Name : Nidhi Kumari Mother's Name : Santosh Kumari House No : E-278SF Age : 30 Sex : Female		Name : Sumit Kumar Mother's Name : Santosh Kumari House No : E-278SF Age : 28 Sex : Male	
967	XXA1607217	968	XXA1299791	969	XXA1299825
Name : Puneet Kamar Father's Name : Ramesh Kumar House No : E-278SF Age : 25 Sex : Male		Name : Suresh Chandra Sharma Father's Name : Chiranji Lal Sharma House No : E-279 Age : 60 Sex : Male		Name : Pulkit Sharma Father's Name : Suresh Chandra Sharma House No : E-279 Age : 27 Sex : Male	
970	XXA1515485	971	XXA1964780	972	DL/02/014/030563
Name : Balvir Singh Father's Name : Ram Singh House No : E-282 Age : 36 Sex : Male		Name : Jitender Father's Name : Sudesh Kumar House No : E-282 Age : 20 Sex : Male		Name : Sita Ram Father's Name : Bhola Ram House No : E-283 Age : 43 Sex : Male	
973	XXA1505999	974	XXA1710838	975	XXA1427201
Name : Barkha Husband's Name : Dinesh House No : E-283 Age : 32 Sex : Female		Name : Asha Husband's Name : Sanjay House No : E-283 Age : 31 Sex : Female		Name : Hemant Chola Father's Name : Dalchand House No : E-283 Age : 25 Sex : Male	
976	XXA1646751	977	XXA1648228	978	XXA1622414
Name : Lalit Chola Father's Name : Rajender Kumar House No : E-283 Age : 25 Sex : Male		Name : Lalita Father's Name : Rajender Singh House No : E-283 Age : 25 Sex : Female		Name : Rohit Chola Father's Name : Dalchand House No : E-283 Age : 24 Sex : Male	
979	XXA1622520	980	TAX1934651	981	XXA1889235
Name : Robin Chola Father's Name : Rajender Chola House No : E-283 Age : 24 Sex : Male		Name : Neha Nagar Husband's Name : Prince House No : E-283 Age : 24 Sex : Female		Name : Naveen Father's Name : Dalchand House No : E-283 Age : 22 Sex : Male	
982	XXA1492114	983	XXA1492122	984	XXA1954519
Name : Surender Kumar Father's Name : Raghu Nandan House No : E-284 Age : 41 Sex : Male		Name : Renu Devi Husband's Name : Surender Kumar House No : E-284 Age : 36 Sex : Female		Name : Gomti Husband's Name : Prashant House No : E-284 Age : 32 Sex : Female	
985	XXA1463800	986	XXA1802866	987	KNT0720334
Name : Jyoti Father's Name : Madan Lal House No : E-284 Age : 25 Sex : Female		Name : Pooja Father's Name : Madan Lal House No : E-284 Age : 22 Sex : Female		Name : Kishor Kumar Father's Name : Fakirchand House No : E-285 GF Age : 74 Sex : Male	
988	KNT0720995	989	KNT0721563	990	ACB0977652
Name : Asha Rani Husband's Name : Kishor Kumar House No : E-285 GF Age : 66 Sex : Female		Name : Gagan Kumar Father's Name : Mehendiratta Kishore Kumar House No : E-285 SF Age : 38 Sex : Male		Name : Pooja Mehendiratta Husband's Name : Gagan Kumar House No : E-285 SF Age : 33 Sex : Female	

Territory of Delhi

Section No & Name - 1 - E BLOCK TAGORE GARDEN EXT, DELHI

991	XXA1245992	992	XXA1663227	993	XXA1663417
Name : Rajan Lamba Father's Name : Naresh Kumar Lamba House No : E-286 Age : 27 Sex : Male		Name : Deepansh Lamba Father's Name : Vinod Kumar Lamba House No : E-286 Age : 26 Sex : Male		Name : Hitesh Lamba Father's Name : Vinod Kumar Lamba House No : E-286 Age : 24 Sex : Male	
994	XXA1288992	995	KNT0992180	996	XXA1606481
Name : Suresh Kumar Father's Name : Budh Ram House No : E-287 Age : 51 Sex : Male		Name : Lalit Father's Name : Jagdish Parsad House No : E-287 Age : 30 Sex : Male		Name : Jyoti Father's Name : Jagdish Prasad House No : E-287 Age : 29 Sex : Female	
997	IPN0973818	998	XXA1672228	999	XXA1246008
Name : Sunaina Husband's Name : Lalit Kumar House No : E-287 Age : 27 Sex : Female		Name : Kanchan Father's Name : Dharamvir House No : E-287GF Age : 23 Sex : Female		Name : Rahul Sanwaria Father's Name : Raj Kumar House No : E-288 Age : 27 Sex : Male	
1000	XXA1825314	1001	XXA1411635	1002	XXA1411650
Name : Neetu Singh Father's Name : Deepak Kumar Singh House No : E-290 Age : 23 Sex : Female		Name : Raj Kumar Grover Father's Name : Sohan Lal Grover House No : E-290SF Age : 58 Sex : Male		Name : Manju Bala Grover Husband's Name : Raj Kumar Grover House No : E-290SF Age : 55 Sex : Female	
1003	XXA1382083	1004	JXR0944918	1005	XXA1879798
Name : Sunny Grover Father's Name : Raj Kumar Grover House No : E-290SF Age : 29 Sex : Male		Name : Prem Gosain Father's Name : Ram Pyara Gosain House No : E-291 Age : 59 Sex : Male		Name : Varinder Singh Father's Name : Jasbir Singh House No : E-291FF Age : 21 Sex : Male	
1006	XXA1515535	1007	XXA1670579	1008	XXA1889797
Name : Amit Kumar Father's Name : Kishor Kumar House No : E-292 Age : 27 Sex : Male		Name : Ankita Aggarwal Father's Name : Rajiv Aggarwal House No : E-294 Age : 23 Sex : Female		Name : Simran Aggarwal Father's Name : Rajiv Aggarwal House No : E-294 Age : 21 Sex : Female	
1009	XXA1697465	1010	XXA1771617	1011	XXA1771475
Name : Neetu Kapoor Husband's Name : Sumit Kapoor House No : E-296 Age : 45 Sex : Female		Name : Ravi Nathan Father's Name : Lt A L Nathan House No : E-296 Age : 43 Sex : Male		Name : Zorine Nathan Husband's Name : Ravi Nathan House No : E-296 Age : 40 Sex : Female	
1012	XXA1939097	1013	XXA1685288	1014	XXA1681667
Name : Raghav Kapoor Father's Name : Sumit Kapoor House No : E-296 Age : 20 Sex : Male		Name : Shori Lal Father's Name : Chunni Lal House No : E-297 Age : 69 Sex : Male		Name : Usha Rani Husband's Name : Shori Lal House No : E-297 Age : 64 Sex : Female	
1015	XXA1703015	1016	XXA1587848	1017	XXA1410041
Name : Nitin Father's Name : Shori Lal House No : E-297 Age : 36 Sex : Male		Name : Om Parkash Father's Name : Sukhi Ram House No : E-297 SF Age : 25 Sex : Male		Name : Madhu Bala Rawat Husband's Name : Harinder Singh Rawat House No : E-298 Age : 29 Sex : Female	
1018	XXA1433448	1019	XXA1433430	1020	XXA1455559
Name : Suruchi Rawat Father's Name : Harikishan Rawat House No : E-298GF Age : 26 Sex : Female		Name : Jagriti Rawat Father's Name : Harikishan Rawat House No : E-298GF Age : 25 Sex : Female		Name : Anil Kumar Father's Name : Mahendra Prasad Singh House No : E-299SF Age : 48 Sex : Male	

Territory of Delhi

Section No & Name - 1 - E BLOCK TAGORE GARDEN EXT, DELHI

1021	XXA1455541	1022	XXA1459393	1023	XXA1889400
Name : Priti Rani		Name : Durgesh Nandan		Name : Naresh Kumar	
Husband's Name : Anil Kumar		Father's Name : Bishesh Nandan Sinha		Father's Name : Jagdish Chander	
House No : E-299SF		House No : E-299 TF		House No : E-300	
Age : 40 Sex : Female		Age : 46 Sex : Male		Age : 44 Sex : Male	
1024	XXA1773695	1025	XXA1665579	1026	XXA1902278
Name : Asha Rani		Name : Ajad Raghuwanshi		Name : Venus Sevta	
Husband's Name : Naresh		Father's Name : Mutoon Bihari Singh		Father's Name : Manoj Sevta	
House No : E-300		House No : E-300		House No : E-300	
Age : 36 Sex : Female		Age : 24 Sex : Male		Age : 20 Sex : Female	
1027	XXA1667856	1028	XXA1707370	1029	MWW0857946
Name : Pankaj Kumar Singh		Name : Priyambada		Name : Subhash Ch Bajaj	
Father's Name : Triloki Nath Singh		Husband's Name : Pankaj Kumar Singh		Father's Name : Ram Moorty	
House No : E-300TF		House No : E-300TF		House No : E-301GF	
Age : 35 Sex : Male		Age : 29 Sex : Female		Age : 71 Sex : Male	
1030	XXA1289024	1031	XXA1289032	1032	XXA1246099
Name : Satish Kumar Mishra		Name : Sunita Mishra		Name : Vandana	
Father's Name : Shanti Parshad		Husband's Name : Satish Kumar Mishra		Father's Name : Satish Mishra	
House No : E-302		House No : E-302		House No : E-302	
Age : 52 Sex : Male		Age : 41 Sex : Female		Age : 28 Sex : Female	
1033	XXA1824893	1034	XXA1307719	1035	XXA1307701
Name : Archana Mishra		Name : Parveen Kumar		Name : Sunita Rani	
Father's Name : Satish Mishra		Father's Name : Pishori Lal		Husband's Name : Parveen Kumar	
House No : E-302		House No : E-302FF		Name : Kharbanda	
Age : 22 Sex : Female		Age : 60 Sex : Male		House No : E-302FF	
1036	XXA1307792	1037	XXA1307776	1038	XXA1307784
Name : Dev Kharbanda		Name : Sawan Kharbanda		Name : Nisha Kharbanda	
Father's Name : Parveen Kumar		Father's Name : Parveen Kumar		Husband's Name : Dev Kharbanda	
House No : E-302FF		House No : E-302FF		House No : E-302FF	
Age : 33 Sex : Male		Age : 29 Sex : Male		Age : 29 Sex : Female	
1039	XXA1949063	1040	XXA1472108	1041	XXA1472058
Name : Geeta		Name : Vinod		Name : Lakhani	
Husband's Name : Ashok		Father's Name : Raju		Father's Name : Raju	
House No : E-303		House No : E-303		House No : E-303	
Age : 63 Sex : Female		Age : 26 Sex : Male		Age : 25 Sex : Male	
1042	XXA1949070	1043	XXA1710085	1044	XXA1710862
Name : Seema		Name : Khushi		Name : Preeti	
Father's Name : Ashok		Husband's Name : Sidharth		Father's Name : Ashok Kumar	
House No : E-303		House No : E-304		House No : E-304	
Age : 20 Sex : Female		Age : 29 Sex : Female		Age : 26 Sex : Female	
1045	XXA1736346	1046	XXA1136944	1047	KNT0847640
Name : Veena		Name : Krishna Kumari		Name : Lakshman Bhakata	
Husband's Name : Gopi Chand		Husband's Name : Madan Lal Taneja		Father's Name : Rajinder Bhakata	
House No : E-305		House No : E-305		House No : E-305	
Age : 55 Sex : Female		Age : 46 Sex : Female		Age : 42 Sex : Male	
1048	XXA1735653	1049	XXA1719870	1050	XXA1940633
Name : Sandeep		Name : Vishal Kumar Bhagat		Name : Bhanu Taneja	
Father's Name : Gopi Chand		Father's Name : Narayan Bhagat		Father's Name : Madan Lal Taneja	
House No : E-305		House No : E-305		House No : E-305	
Age : 36 Sex : Male		Age : 22 Sex : Male		Age : 21 Sex : Male	

Territory of Delhi

Section No & Name - 1 - E BLOCK TAGORE GARDEN EXT, DELHI

1051	XXA0656330	1052	XXA1664027	1053	XXA1662758
Name : Anil Kumar Father's Name : Charan Singh House No : E-305/FF Age : 28 Sex : Male		Name : Raj Kumar Father's Name : Krishan Lal House No : E-305/SF Age : 41 Sex : Male		Name : Deepa Malik Husband's Name : Raj Kumar House No : E-305/SF Age : 38 Sex : Female	
1054	KNT0847657	1055	XXA1824885	1056	XXA1670545
Name : Sunita Husband's Name : Lakshman Bhakata House No : E-305TF Age : 38 Sex : Female		Name : Harjeet Kaur Father's Name : Harminder Singh House No : E-306 Age : 27 Sex : Female		Name : Amarjeet Singh Father's Name : Harminder Singh House No : E-306 Age : 23 Sex : Male	
1057	XXA1727601	1058	XXA1727551	1059	XXA1727576
Name : Satinder Pal Singh Father's Name : Waryaam Singh House No : E-307 Age : 53 Sex : Male		Name : Paramjeet Kaur Husband's Name : Satinder Pal Singh House No : E-307 Age : 51 Sex : Female		Name : Harminder Pal Singh Father's Name : Satinder Pal Singh House No : E-307 Age : 30 Sex : Male	
1060	XXA1782126	1061	XXA1771252	1062	XXA1245935
Name : Lalit Kumar Father's Name : Sanjay Kumar House No : E-307FF Age : 23 Sex : Male		Name : Kanak Sabharwal Husband's Name : Manish Sabharwal House No : E-307SF Age : 34 Sex : Female		Name : Bharti Father's Name : Suresh Kumar House No : E-308 Age : 30 Sex : Female	
1063	XXA1573013	1064	XXA1775717	1065	XXA1704633
Name : Parvesh Kumar Tehri Father's Name : Suresh Kumar Tehi House No : E-308 Age : 29 Sex : Male		Name : Sushma Devi Husband's Name : Ravi Sharma House No : E-308SF Age : 27 Sex : Female		Name : Rahul Father's Name : Nanak House No : E-310 Age : 27 Sex : Male	
1066	XXA1704906	1067	XXA1975761	1068	XXA1974722
Name : Rohit Father's Name : Nanak House No : E-310 Age : 23 Sex : Male		Name : Arun Father's Name : Nanak House No : E-310 Age : 21 Sex : Male		Name : Reeta Father's Name : Om Parkash House No : E-310 Age : 20 Sex : Female	
1069	TUF1379385	1070	XXA1710854	1071	KNT0853531
Name : Sanjeev Kumar Father's Name : Mahavir Prasad House No : E-314 Age : 39 Sex : Male		Name : Julie Devi Husband's Name : Sanjeev Kumar House No : E-314 Age : 29 Sex : Female		Name : Dinesh Mourya Father's Name : Lala Mourya House No : E-314/SF Age : 47 Sex : Male	
1072	KNT0853523	1073	XXA1824878	1074	XXA0346589
Name : Mala Devi Husband's Name : Dinesh Mourya House No : E-314SF Age : 45 Sex : Female		Name : Pankaj Kumar Singh Father's Name : Amar Kumar Singh House No : E-314SF Age : 30 Sex : Male		Name : Somain Sarkar Father's Name : Bohzari Sarkar House No : E-314TF Age : 35 Sex : Male	
1075	XXA0346124	1076	XXA1407897	1077	RNE0446930
Name : Sunita Sarkar Husband's Name : Somain Sarkar House No : E-314TF Age : 31 Sex : Female		Name : Shweta Narula Husband's Name : Manish Narula House No : E-315 Age : 30 Sex : Female		Name : Preeti Narula Husband's Name : Karan Narula House No : E-315 Age : 28 Sex : Female	
1078	XXA1807246	1079	XXA1825198	1080	XXA1289057
Name : Amit Narula Father's Name : Harjinder Narula House No : E-315 Age : 24 Sex : Male		Name : Kriti Narula Father's Name : Vijinder Singh Narula House No : E-315TF Age : 22 Sex : Female		Name : Ginni Devi Soni Husband's Name : Rameshwar House No : E-317 Age : 93 Sex : Female	

Territory of Delhi

Section No & Name - 1 - E BLOCK TAGORE GARDEN EXT, DELHI

1081	XXA1728756	1082	XXA1728780	1083	XXA1728749
Name : Madan Lal Kalra Father's Name : Ganesh Das Kalra House No : E317 Age : 63 Sex : Male		Name : Neelam Kalra Husband's Name : Madan Lal Kalra House No : E317 Age : 60 Sex : Female		Name : Tarun Kalra Father's Name : Madan Lal Kalra House No : E317 Age : 37 Sex : Male	
1084	XXA1728731	1085	XXA1728723	1086	XXA1835362
Name : Ruchi Kalra Father's Name : Madan Lal Kalra House No : E317 Age : 34 Sex : Female		Name : Karan Kalra Father's Name : Madan Lal Kalra House No : E317 Age : 28 Sex : Male		Name : Ritu Kalra Husband's Name : Tarun Kalra House No : E-317FF Age : 36 Sex : Female	
1087	XXA1369361	1088	XXA1451847	1089	XXA1368827
Name : Jai Prakash Soni Father's Name : Gopal Soni House No : E-317GF Age : 25 Sex : Male		Name : Geetanjali Soni Father's Name : Gopal Soni House No : E-317GF Age : 24 Sex : Female		Name : Raju Father's Name : Chhotey Lal House No : E-318 Age : 53 Sex : Male	
1090	XXA1721414	1091	XXA0534263	1092	XXA1383255
Name : Ashish Father's Name : Kailash House No : E-318 Age : 26 Sex : Male		Name : Rattan Kumar Father's Name : Jagat Ram House No : E-319 Age : 59 Sex : Male		Name : Hari Saurabh Father's Name : Darshan Ram House No : E-319 Age : 31 Sex : Male	
1093	XXA1246065	1094	XXA1902293	1095	XXA1644979
Name : Vishal Aggarwal Father's Name : Madan Lal Aggarwal House No : E-319 Age : 27 Sex : Male		Name : Piyush Madaan Father's Name : Devender Kumar Madaan House No : E-320 Age : 26 Sex : Male		Name : Suman Father's Name : Kishor Kumar House No : E-321 Age : 24 Sex : Female	
1096	XXA1951408	1097	XXA1402329	1098	XXA1975903
Name : Mayank Kumar Jarwal Father's Name : Anand Prakash House No : E-322 Age : 19 Sex : Male		Name : Sumit Gujrati Father's Name : Dilip Gujrati House No : E-326 Age : 26 Sex : Male		Name : Dharmender Father's Name : Kartar Singh House No : E-330 Age : 39 Sex : Male	
1099	XXA1627289	1100	XXA1428712	1101	XXA1609907
Name : Mukesh Kumar Father's Name : Naryan Singh House No : E-330 Age : 38 Sex : Male		Name : Mukesh Kumar Father's Name : Naresh Kumar House No : E-330 Age : 33 Sex : Male		Name : Rekha Husband's Name : Naresh House No : E-330 Age : 32 Sex : Female	
1102	XXA1455418	1103	XXA1627306	1104	XXA1889185
Name : Neha Father's Name : Surender House No : E-330 Age : 27 Sex : Female		Name : Preeti Husband's Name : Mukesh Kumar House No : E-330 Age : 24 Sex : Female		Name : Bhawna Father's Name : Joginder Kumar House No : E-330 Age : 23 Sex : Male	
1105	XXA1912921	1106	XXA1920866	1107	XXA1614949
Name : Shakti Father's Name : Joginder Kumar House No : E-330 Age : 20 Sex : Male		Name : Rahul Father's Name : Ravi House No : E-330 Age : 20 Sex : Male		Name : Sakshi Wig Father's Name : Nirmal Wig House No : E-331 Age : 28 Sex : Female	
1108	XXA1614873	1109	XXA1802619	1110	XXA1331198
Name : Kriti Wig Father's Name : Nirmal Wig House No : E-331 Age : 25 Sex : Female		Name : Ajay Pal Singh Father's Name : Dalvinder Singh House No : E-332 Age : 22 Sex : Male		Name : Devinder Singh Father's Name : Deewan Singh House No : E-333 Age : 75 Sex : Male	

Territory of Delhi

Section No & Name - 1 - E BLOCK TAGORE GARDEN EXT, DELHI

1111	XXA1958023	1112	XXA1471571	1113	XXA1727543
Name : Mehul Paul Dhawan Father's Name : Sanjay Paul House No : E-334 Age : 20 Sex : Male		Name : Sarabjeet Kaur Husband's Name : Mayur House No : E-335FF Age : 27 Sex : Female		Name : Shiv Kant Father's Name : Ram Chander House No : E-336 Age : 67 Sex : Male	
1114	XXA1727568	1115	XXA1720325	1116	XXA1245877
Name : Pushpa Kant Husband's Name : Shiv Kant House No : E-336 Age : 65 Sex : Female		Name : Anand Prakash Father's Name : Madhusudan Prasad Sinoh House No : E-336 Age : 31 Sex : Male		Name : Ritika Malhotra Father's Name : Bhupinder Singh House No : E-336 Age : 30 Sex : Female	
1117	XXA1923398	1118	XXA1923380	1119	XXA1724169
Name : Khushal Thukral Father's Name : Raman Thukral House No : E-336 Age : 25 Sex : Male		Name : Yamini Thukral Father's Name : Raman Thukral House No : E-336 Age : 22 Sex : Female		Name : Prem Nath Kwatra Father's Name : Jagan Nath House No : E-336TF Age : 74 Sex : Male	
1120	XXA1724177	1121	XXA1724185	1122	XXA1342054
Name : Vinay Kwatra Father's Name : Prem Nath Kwatra House No : E-336TF Age : 44 Sex : Male		Name : Ruchi Kwatra Husband's Name : Vinay Kwatra House No : E-336TF Age : 42 Sex : Female		Name : Omparkash Kohli Father's Name : Pishori Lal House No : E-339 FF Age : 84 Sex : Male	
1123	XXA1342070	1124	XXA1342088	1125	XXA1560192
Name : Bimla Devi Kohli Husband's Name : Omparkash Kohli House No : E-339 FF Age : 75 Sex : Female		Name : Mamta Kohli Husband's Name : Sunil Kohli House No : E-339 FF Age : 47 Sex : Female		Name : Sunil Kohli Father's Name : Om Parkash Kohli House No : E-339 FF Age : 46 Sex : Male	
1126	XXA1940831	1127	XXA1912723	1128	XXA1299866
Name : Harshita Kohli Father's Name : Sunil Kohli House No : E-339/FF Age : 21 Sex : Female		Name : Mayank Dhankhar Father's Name : Ashok Dhankhar House No : E-341 Age : 24 Sex : Male		Name : Ambika Dhingra Husband's Name : Vinay Dhingra House No : E-342 Age : 39 Sex : Female	
1129	XXA1680354	1130	XXA1723872	1131	XXA1918209
Name : Sham Sunder Talwar Father's Name : Bal Krishan Talwar House No : E-343SF Age : 64 Sex : Male		Name : Davesh Mehndiratta Father's Name : Rajeev Mehndiratta House No : E-344 Age : 23 Sex : Male		Name : Parveen Father's Name : Md Slammat House No : E-344 Age : 20 Sex : Female	
1132	XXA1302595	1133	XXA1376218	1134	XXA1376226
Name : Krishna Rani Husband's Name : Jasbeer Singh House No : E-345 Age : 52 Sex : Female		Name : Raj Kumar Father's Name : Kapoor Chand House No : E-345 Age : 49 Sex : Male		Name : Mamta Husband's Name : Raj Kumar House No : E-345 Age : 45 Sex : Female	
1135	XXA1455401	1136	XXA1803013	1137	XXA0531160
Name : Anmol Shrivastav Father's Name : Raj Kumar House No : E-345 Age : 24 Sex : Male		Name : Shobhit Shrivastav Father's Name : Raj Kumar House No : E-345GF Age : 22 Sex : Male		Name : Bharat Lal Father's Name : Kishori Lal House No : E-345SF Age : 68 Sex : Male	
1138	XXA1474046	1139	KNT0861559	1140	KNT0862896
Name : Babita Rathaur Father's Name : Rajeev Rathaur House No : E-346 Age : 32 Sex : Female		Name : Suraj Bhan Father's Name : Rameshwar Das House No : E-349 Age : 60 Sex : Male		Name : Tarun Father's Name : Suraj Bhan House No : E-349 Age : 32 Sex : Male	

Territory of Delhi

Section No & Name - 1 - E BLOCK TAGORE GARDEN EXT, DELHI

1141	XXA0530329	1142	XXA1299817	1143	XXA1898831
Name : Pallavi		Name : Atul Aggarwal		Name : Anmol Jindal	
Husband's Name : Tarun		Father's Name : Subhash Chand Aggarwal		Father's Name : Suraj Bhan	
House No : E-349		House No : E-349		House No : E-349GF	
Age : 29 Sex : Female		Age : 27 Sex : Male		Age : 21 Sex : Female	
1144	XXA1924066	1145	XXA1782903	1146	XXA1771062
Name : Abhinav Meena		Name : Anil Kumar Aneja		Name : Mahima Aneja	
Father's Name : Devender Meena		Father's Name : Lt Bahadur Chand Aneja		Husband's Name : Anil Kumar Aneja	
House No : E-350		House No : E-351		House No : E-351	
Age : 22 Sex : Male		Age : 45 Sex : Male		Age : 44 Sex : Female	
1147	XXA1719895	1148	XXA1771104	1149	XXA1357003
Name : Kiran Khanna		Name : Jairam Singh		Name : Prince Khanna	
Husband's Name : Vipin Kumar		Father's Name : Krishan Nandan Singh		Father's Name : Raj Kumar Khanna	
House No : E-351		House No : E-351		House No : E-351	
Age : 40 Sex : Female		Age : 39 Sex : Male		Age : 26 Sex : Male	
1150	XXA1663558	1151	KNT0515924	1152	XXA1691392
Name : Yogesh Kumar		Name : Vipin Kumar		Name : Surjeet Kumar	
Father's Name : Jagdish Kumar		Father's Name : Surjit Kumar		Father's Name : Sunder Dass	
House No : E-351		House No : E-351/FF		House No : E-351GF	
Age : 24 Sex : Male		Age : 46 Sex : Male		Age : 82 Sex : Male	
1153	XXA1352251	1154	XXA1696715	1155	XXA1696707
Name : Aman Baluja		Name : Rekha Baluja		Name : Deepak Baluja	
Father's Name : Devender Kumar Baluja		Father's Name : Kewal Krishan Baluja		Father's Name : Kewal Krishan Baluja	
House No : E-352		House No : E-352		House No : E-352	
Age : 33 Sex : Male		Age : 28 Sex : Female		Age : 25 Sex : Male	
1156	XXA1470516	1157	XXA1810539	1158	XXA1889806
Name : Ishant Ghulyani		Name : Gita Devi		Name : Rajesh Kumar	
Father's Name : Pardeep Kumar Ghulvani		Husband's Name : Pappu Ram		Father's Name : Ram Kishan	
House No : E-354		House No : E-355		House No : E-356	
Age : 24 Sex : Male		Age : 37 Sex : Female		Age : 53 Sex : Male	
1159	XXA1809614	1160	XXA1972049	1161	XXA1573178
Name : Akshay		Name : Sahil		Name : Geeta Rani	
Father's Name : Rakesh		Father's Name : Rakesh		Husband's Name : Rakesh Kumar	
House No : E-356		House No : E-356		House No : E-358	
Age : 23 Sex : Male		Age : 22 Sex : Male		Age : 33 Sex : Female	
1162	XXA1342104	1163	XXA1719938	1164	XXA1730977
Name : Komal Aggarwal		Name : Nikki Aggarwal		Name : Nishu Aggarwal	
Father's Name : Sunil Kumar Aggarwal		Father's Name : Sunil Kumar		Father's Name : Sushil Kumar Aggarwal	
House No : E-359		House No : E/-359		House No : E-359	
Age : 27 Sex : Female		Age : 24 Sex : Female		Age : 23 Sex : Female	
1165	XXA1728798	1166	XXA1474384	1167	DL/02/014/030151
Name : Pooja Aggarwal		Name : Shweta Vaid		Name : Ashok Kumar	
Father's Name : Sushil Kumar		Father's Name : Arun Vaid		Father's Name : Kheta Ram	
House No : E-359		House No : E-360		House No : E-362	
Age : 22 Sex : Female		Age : 33 Sex : Female		Age : 75 Sex : Male	
1168	DL/02/014/030622	1169	XXA1299783	1170	XXA1299833
Name : Sheela Rani		Name : Simranjeet Singh Kalra		Name : Sarabjeet Singh Kalra	
Husband's Name : Ashok Kumar		Father's Name : Jasbir Singh		Father's Name : Jasbir Singh	
House No : E-362		House No : E-363		House No : E-363	
Age : 70 Sex : Female		Age : 32 Sex : Male		Age : 31 Sex : Male	

Territory of Delhi

Section No & Name - 1 - E BLOCK TAGORE GARDEN EXT, DELHI

1171	XXA1452415	1172	XXA1615178	1173	XXA1758118
Name : Gurmeet Kaur Father's Name : Inderjeet Singh House No : E-363 Age : 29 Sex : Female		Name : Manpreet Singh Father's Name : Inderjeet Singh House No : E-363 Age : 28 Sex : Male		Name : Surinder Singh Manchanda Father's Name : Pritam Singh Manchanda House No : E-364SF Age : 54 Sex : Male	
1174	XXA1757045	1175	XXA1756294	1176	XXA1648715
Name : Paramjeet Kaur Husband's Name : Surinder Singh Manchanda House No : E-364SF Age : 54 Sex : Female		Name : Inderpreet Singh Father's Name : Surinder Singh Manchanda House No : E-364SF Age : 29 Sex : Male		Name : Anita Husband's Name : Anup Kumar House No : E-366 Age : 44 Sex : Female	
1177	XXA1647170	1178	XXA1603447	1179	XXA1515501
Name : Anup Kumar Father's Name : Sarvanand Lal House No : E-366 Age : 42 Sex : Male		Name : Kanika Chadha Husband's Name : Ashish Chadha House No : E-367 FF Age : 31 Sex : Female		Name : Sanjeev Kumar Father's Name : Haribansh Srivasava House No : E-367 GF Age : 54 Sex : Male	
1180	DL/02/014/030068	1181	XXA1381770	1182	XXA1381788
Name : Veena Sharma Husband's Name : L K Sharma House No : E-368 Age : 62 Sex : Female		Name : Pawan Kumar Sharma Father's Name : Sham Lal Sharma House No : E-368 Age : 60 Sex : Male		Name : Aruna Sharma Husband's Name : Pawan Kumar Sharma House No : E-368 Age : 59 Sex : Female	
1183	XXA1916716	1184	XXA1383263	1185	XXA1352236
Name : Rani Husband's Name : Om Prakash House No : E-368 Age : 48 Sex : Female		Name : Manisha Sharma Father's Name : Lakshmi Kant Sharma House No : E-368 Age : 28 Sex : Female		Name : Aastha Sharma Father's Name : Pawan Sharma House No : E-368 Age : 28 Sex : Female	
1186	XXA1683200	1187	XXA0534503	1188	XXA0534511
Name : Amrit Pal Singh Father's Name : Paramjeet Singh House No : E-369 Age : 26 Sex : Male		Name : Shiv Kumar Khandelwal Father's Name : Babu Lal House No : E-369/SF Age : 56 Sex : Male		Name : Pushpa Husband's Name : Shiv Kumar House No : E-369/SF Age : 51 Sex : Female	
1189	XXA1327287	1190	XXA1352327	1191	XXA1528058
Name : Pooja Khandelwal Father's Name : Shiv Kumar Khandelwal House No : E-369/SF Age : 27 Sex : Female		Name : Diksha Father's Name : Shiv Kumar Khandelwal House No : E-369/SF Age : 26 Sex : Female		Name : Nitesh Khandelwal Father's Name : Shiv Kumar Khandelwal House No : E-369/SF Age : 23 Sex : Male	
1192	XXA1053933	1193	XXA1053941	1194	XXA1515675
Name : Swaran Singh Father's Name : Balwant Singh House No : E-370 Age : 64 Sex : Male		Name : Joginder Kaur Husband's Name : Swaran Singh House No : E-370 Age : 59 Sex : Female		Name : Harneet Kaur Father's Name : Paramjeet Singh House No : E-370 Age : 25 Sex : Female	
1195	XXA1515709	1196	XXA1892834	1197	XXA1765924
Name : Gurdit Singh Father's Name : Paramjit Singh House No : E-370 Age : 23 Sex : Male		Name : Gagandeep Kaur Husband's Name : Jaspal Singh House No : E-370FF Age : 30 Sex : Female		Name : Sudesh Sapra Husband's Name : Vijay Kumar House No : E-371 Age : 66 Sex : Female	
1198	BVK0940072	1199	XXA1769098	1200	XXA1765825
Name : Rebeca Chopra Husband's Name : Deepak Chopra House No : E-371 Age : 48 Sex : Female		Name : Ankita Husband's Name : Abhishek Sapra House No : E-371 Age : 41 Sex : Female		Name : Anu Jain Husband's Name : Lt Sh Pankaj Jain House No : E-371 Age : 37 Sex : Female	

Territory of Delhi

Section No & Name - 1 - E BLOCK TAGORE GARDEN EXT, DELHI

1201	DL/02/014/030582	1202	XXA1747798	1203	XXA1367233
Name : Bachan Kaur		Name : Bhabotosh Dey		Name : Rani	
Husband's Name : Sukhchain Singh		Father's Name : Debendra Nath Dey		Husband's Name : Sharan Singh	
House No : E-372		House No : E-372		House No : E-372	
Age : 56 Sex : Female		Age : 51 Sex : Male		Age : 35 Sex : Female	
1204	XXA1246040	1205	XXA1245869	1206	XXA1615004
Name : Gurpreet Singh		Name : Lakhbir Singh		Name : Lakhbir Kaur	
Father's Name : Dhana Singh		Father's Name : Harjinder		Father's Name : Nirmal Singh	
House No : E-372		House No : E-372		House No : E-372	
Age : 30 Sex : Male		Age : 27 Sex : Male		Age : 24 Sex : Female	
1207	XXA1694263	1208	XXA1744456	1209	XXA1732725
Name : Pratima		Name : Jatinder Singh		Name : Satnam Kaur	
Father's Name : Ghurahu Ram		Father's Name : Harjinder Singh		Father's Name : Nirmal Singh	
House No : E-372		House No : E-372		House No : E-372	
Age : 23 Sex : Female		Age : 22 Sex : Male		Age : 22 Sex : Female	
1210	XXA1875350	1211	XXA1515493	1212	XXA1515527
Name : Vishal Dey		Name : Surinder Soin		Name : Vivek Soin	
Father's Name : Bhabotosh Dey		Husband's Name : Sukhdev Raj Soin		Father's Name : Sukhdev Raj Soin	
House No : E-372		House No : E-372 SF		House No : E-372 SF	
Age : 21 Sex : Male		Age : 63 Sex : Female		Age : 42 Sex : Male	
1213	XXA1464047	1214	XXA1641694	1215	XXA1641570
Name : Neeta Soin		Name : Bijuly Dey		Name : Tanmay Dey	
Husband's Name : Vivek Soin		Husband's Name : Bhabotosh Dey		Father's Name : Bhabotosh Dey	
House No : E-372SF		House No : E-372TF		House No : E-372TF	
Age : 40 Sex : Female		Age : 52 Sex : Female		Age : 26 Sex : Male	
1216	XXA1339175	1217	XXA1881464	1218	XXA1809622
Name : Om Prakash		Name : Sandhya Khinchi		Name : Aarti Khinchi	
Father's Name : Dwarka Prasad		Husband's Name : Mahinder Khinchi		Husband's Name : Manjit Khinchi	
House No : E-373		House No : E-373		House No : E-373	
Age : 42 Sex : Male		Age : 37 Sex : Female		Age : 31 Sex : Female	
1219	XXA1757938	1220	XXA1757920	1221	XXA1430503
Name : Nitin Chawla		Name : Rajat Chawla		Name : Vishal	
Father's Name : Vijay Chawla		Father's Name : Vijay Chawla		Father's Name : Narinder Kumar	
House No : E-374		House No : E-374		House No : E-374	
Age : 32 Sex : Male		Age : 29 Sex : Male		Age : 25 Sex : Male	
1222	XXA1757847	1223	XXA1515618	1224	XXA0532721
Name : Aparna Chawala		Name : Omwati		Name : Neelu	
Father's Name : Narender Chawla		Husband's Name : Rajesh Kumar		Father's Name : Ravi Shanker	
House No : E-374		House No : E-375		House No : E-375	
Age : 23 Sex : Female		Age : 35 Sex : Female		Age : 31 Sex : Female	
1225	XXA1613081	1226	XXA1906121	1227	XXA1906170
Name : Tarun Kumar		Name : Sheetal Gihara		Name : Amardeep	
Father's Name : Ravi Shankar		Husband's Name : Amardeep		Father's Name : Naresh Pal Singh	
House No : E-375GF		House No : E-376		House No : E-376	
Age : 24 Sex : Male		Age : 31 Sex : Female		Age : 30 Sex : Male	
1228	XXA1829181	1229	XXA1402733	1230	KNT0541631
Name : Bhuwan Sharma		Name : Bhuvan Khurana		Name : Varun Kumar	
Father's Name : Dinesh		Father's Name : Jagdish Lal Khurana		Father's Name : Bal Ram	
House No : E-376		House No : E-376SF		House No : E-376 TF	
Age : 22 Sex : Male		Age : 27 Sex : Male		Age : 39 Sex : Male	

Territory of Delhi

Section No & Name - 1 - E BLOCK TAGORE GARDEN EXT, DELHI

1231	XXA1565464	1232	XXA1720721	1233	XXA1302603
Name : Akshay Kumar Father's Name : Rajesh Kumar House No : E-377 Age : 23 Sex : Male		Name : Anshul Father's Name : Ramesh Kumar House No : E-377 Age : 23 Sex : Male		Name : Geeta Sharma Husband's Name : Prem Nath Sharma House No : E-378SF Age : 58 Sex : Female	
1234	XXA1245950	1235	XXA1245968	1236	KNT0798108
Name : Ajayab Singh Father's Name : Khan Singh House No : E-379 Age : 50 Sex : Male		Name : Manjeet Kaur Husband's Name : Ajayab Singh House No : E-379 Age : 46 Sex : Female		Name : Harbhajan Singh Father's Name : Mahinder Singh House No : E-379 Age : 45 Sex : Male	
1237	XXA1697449	1238	XXA1668854	1239	XXA1758365
Name : Deepika Vaid Husband's Name : Pradeep Vaid House No : E-379 Age : 40 Sex : Female		Name : Jatin Bhalla Father's Name : Ramesh Chander House No : E-379 Age : 34 Sex : Male		Name : Prabhjit Singh Anand Father's Name : Bhupinder Singh House No : E-379 Age : 31 Sex : Male	
1240	XXA1946457	1241	XXA1915429	1242	XXA1725638
Name : Dimple Bhalla Husband's Name : Jatin Bhalla House No : E-379 Age : 30 Sex : Female		Name : Neha Nagpal Husband's Name : Aman Nagpal House No : E-379/FF Age : 27 Sex : Female		Name : Shivani Nagpal Father's Name : Satish Nagpal House No : E-379FF Age : 26 Sex : Female	
1243	XXA1668739	1244	XXA1837573	1245	XXA1976769
Name : Ramesh Chander Father's Name : Kundan Lal House No : E-379GF Age : 70 Sex : Male		Name : Tarandeep Singh Father's Name : Bhupinder Singh House No : E-379SF Age : 27 Sex : Male		Name : Dhruv Kathpalia Father's Name : Rajeev Kathpalia House No : E-380 Age : 20 Sex : Male	
1246	XXA0588178	1247	KNT0536177	1248	XXA0588210
Name : Naresh Kumar Father's Name : Radha Krishan House No : E-381/FF Age : 57 Sex : Male		Name : Asha Rani Husband's Name : Naresh Kumar House No : E-381/FF Age : 56 Sex : Female		Name : Varun Arya Father's Name : Naresh Kumar House No : E-381FF Age : 30 Sex : Male	
1249	XXA0595769	1250	XXA1663599	1251	XXA1663608
Name : Nidhi Arya Husband's Name : Varun Arya House No : E-381/FF Age : 29 Sex : Female		Name : Vijay Sharma Husband's Name : Ravikant Sharma House No : E-381SF Age : 67 Sex : Female		Name : Amit Sharma Father's Name : Ravikant Sharma House No : E-381SF Age : 39 Sex : Male	
1252	XXA1663573	1253	SZM1531648	1254	IXE1109099
Name : Tina Sharma Husband's Name : Amit Sharma House No : E-381TF Age : 35 Sex : Female		Name : Kompal Husband's Name : Ashwani Mehta House No : E-382 Age : 31 Sex : Female		Name : Ashwani Mehta Father's Name : Mohinder Pal Mehta House No : E-382FF Age : 33 Sex : Male	
1255	LQK1890912	1256	DL/03/027/156619	1257	XXA1434553
Name : Vijay Kumar Verma Father's Name : Tarsem Lal House No : E-382SF Age : 55 Sex : Male		Name : Satinder Verma Husband's Name : Vijay Verma House No : E-382SF Age : 54 Sex : Female		Name : Shivani Verma Father's Name : Vijay Kumar Verma House No : E-382SF Age : 25 Sex : Female	
1258	XXA1515584	1259	DL/02/014/030407	1260	DL/02/014/030408
Name : Yuganshu Verma Father's Name : Vijay Kumar Verma House No : E-382 SF Age : 23 Sex : Male		Name : Adarsh Kumar Gupta Father's Name : Mahender Nath Gupta House No : E-384 Age : 56 Sex : Male		Name : Sandhya Gupta Husband's Name : Adarsh Kumar Gupta House No : E-384 Age : 50 Sex : Female	

Territory of Delhi

Section No & Name - 1 - E BLOCK TAGORE GARDEN EXT, DELHI

1261	XXA1460772	1262	XXA1460764	1263	XXA1824415
Name : Prachi Gupta Father's Name : Ashok Gupta House No : E-384 Age : 27 Sex : Female		Name : Priya Gupta Father's Name : Ashok Gupta House No : E-384 Age : 25 Sex : Female		Name : Aman Gupta Father's Name : Ashok Gupta House No : E-384 Age : 21 Sex : Male	
1264	XXA1905537	1265	XXA1246032	1266	XXA1245844
Name : Arun Gupta Father's Name : Adarsh Kumar Gupta House No : E-384 Age : 20 Sex : Male		Name : Ravi Kumar Malhotra Father's Name : Dwarka Das House No : E-386 Age : 53 Sex : Male		Name : Ajay Kumar Goswami Father's Name : Inder Dev Goswami House No : E-386 Age : 51 Sex : Male	
1267	XXA1289040	1268	XXA1245851	1269	XXA1861813
Name : Sangeeta Husband's Name : Ravi Kumar Malhotra House No : E-386 Age : 46 Sex : Female		Name : Sangeeta Goswami Husband's Name : Ajay Kumar Goswami House No : E-386 Age : 45 Sex : Female		Name : Urvashi Malhotra Father's Name : Ravi Kumar House No : E-386SF Age : 21 Sex : Female	
1270	XXA1352202	1271	XXA1394922	1272	XXA1374577
Name : Jitin Dhingra Father's Name : Raj Pal Dhingra House No : E-388 Age : 26 Sex : Male		Name : Ashok Kumar Sahu Father's Name : Radul Sahu House No : E-390 Age : 36 Sex : Male		Name : Purnima Kapania Father's Name : Mukesh Kapania House No : E-390 Age : 26 Sex : Female	
1273	XXA1451912	1274	XXA1717437	1275	XXA1899078
Name : Megha Kapania Father's Name : Mukesh Kapania House No : E-390 Age : 25 Sex : Female		Name : Rakesh Kapania Father's Name : Bharat Bhushan House No : E-390 Age : 22 Sex : Male		Name : Shweta Kapania Father's Name : Bharat Bhushan Kapania House No : E-390 Age : 20 Sex : Female	
1276	KNT1004894	1277	XXA1767374	1278	XXA1451854
Name : Birbal Luthra Father's Name : Ladha Ram House No : E-391 Age : 92 Sex : Male		Name : Anurag Sinha Father's Name : Alakh Kumar Sinha House No : E-391 Age : 40 Sex : Male		Name : Himanshi Luthra Father's Name : Subhash Luthra House No : E-391 Age : 24 Sex : Female	
1279	XXA1829199	1280	XXA1949253	1281	XXA1329911
Name : Geetika Father's Name : Subhash Luthra House No : E-391 Age : 21 Sex : Female		Name : Satish Kumar Singh Father's Name : Prasad Singh House No : E-391/FF Age : 30 Sex : Male		Name : Neelam Husband's Name : Ashok Kumar House No : E-392 Age : 52 Sex : Female	
1282	XXA1664977	1283	XXA1402344	1284	XXA1352210
Name : Shambhu Rajak Father's Name : Shiv Narayan Rajak House No : E-392 Age : 40 Sex : Male		Name : Neha Father's Name : Ashok Kumar House No : E-392 Age : 27 Sex : Female		Name : Rohit Kumar Kamra Father's Name : Ashok Kumar Kamra House No : E-392 Age : 27 Sex : Male	
1285	XXA1352228	1286	XXA1329929	1287	XXA1663954
Name : Rahul Arora Father's Name : Ashok Kumar House No : E-392 Age : 27 Sex : Male		Name : Shalu Father's Name : Ashok Kumar House No : E-392GF Age : 30 Sex : Female		Name : Rekha Devi Husband's Name : Shambhu Pathak House No : E-392TF Age : 34 Sex : Female	
1288	XXA1368322	1289	XXA1930774	1290	XXA1339399
Name : Mamta Dhingra Husband's Name : Rajesh Dhingra House No : E-393 Age : 28 Sex : Female		Name : Sparsh Dhingra Father's Name : Sumesh Dhingra House No : E-393 Age : 20 Sex : Male		Name : Kailash Father's Name : Jagdish House No : E-396 Age : 34 Sex : Male	

Territory of Delhi

Section No & Name - 1 - E BLOCK TAGORE GARDEN EXT, DELHI

1291	XXA1403616	1292	XXA1606796	1293	XXA1428720
Name : Pourush Chadha Father's Name : Mukesh Chadha House No : E-396 Age : 26 Sex : Male		Name : Vinod Kumar Father's Name : Jagdish House No : E-397 Age : 34 Sex : Male		Name : Sunkalp Love Father's Name : Pawan Kumar Love House No : E-397 Age : 27 Sex : Male	
1294	XXA1360718	1295	DL/02/014/030553	1296	XXA1352244
Name : Nidhi Love Father's Name : Vipin Sharma House No : E-397 Age : 26 Sex : Female		Name : Verinder Kaur Husband's Name : Balwant Singh House No : E-398 FF Age : 67 Sex : Female		Name : Neha Banga Father's Name : Raj Kumar House No : E-399 Age : 26 Sex : Female	
1297	XXA1402337	1298	RRP0105585	1299	NGQ1459857
Name : Divya Boliwal Husband's Name : Arjun Singh House No : E-400 Age : 25 Sex : Female		Name : Ravinder Kaur Husband's Name : Tarvinder Singh House No : E-401 Age : 32 Sex : Female		Name : Gurmeet Kaur Husband's Name : Maninder Singh House No : E-401 Age : 24 Sex : Female	
1300	XXA1599876	1301	DL/02/014/030428	1302	XXA1475325
Name : Kishori Lal Father's Name : Lala Ram House No : E-403 Age : 74 Sex : Male		Name : Sarbati Husband's Name : Kishori Lal House No : E-403 Age : 69 Sex : Female		Name : Raj Kumar Father's Name : Kishori Lal House No : E-403 Age : 39 Sex : Male	
1303	XXA0534008	1304	XXA1876530	1305	XXA1822021
Name : Rajesh Kumar Father's Name : Kishori Lal House No : E-403 Age : 36 Sex : Male		Name : Priyanka Father's Name : Vinod Kumar House No : E-403 Age : 22 Sex : Female		Name : Aakash Father's Name : Vinod Kumar House No : E-403 Age : 21 Sex : Male	
1306	XXA1573153	1307	XXA1599868	1308	DL/02/014/030524
Name : Nitu Husband's Name : Rajesh Kumar House No : E-403A Age : 32 Sex : Female		Name : Ashok Kumar Father's Name : Gopi Chand House No : E-405 Age : 51 Sex : Male		Name : Bimla Devi Husband's Name : Ashok Kumar House No : E-405 Age : 48 Sex : Female	
1309	DL/02/014/030341	1310	XXA1469335	1311	XXA1814183
Name : Kishan Lal Father's Name : Gopi Chand House No : E-405 Age : 47 Sex : Male		Name : Seema Chola Husband's Name : Sanjay Chola House No : E-405 Age : 37 Sex : Female		Name : Brijesh Kumar Yadav Father's Name : Kalu Ram Yadav House No : E-405 Age : 29 Sex : Male	
1312	XXA1451888	1313	XXA1907292	1314	XXA1899409
Name : Anita Father's Name : Ashok Kumar House No : E-405 Age : 27 Sex : Female		Name : Shambhu Ram Father's Name : Laxmi Ram House No : E-405 Age : 22 Sex : Male		Name : Sonali Father's Name : Ashok Kumar House No : E-405 Age : 20 Sex : Female	
1315	XXA1466357	1316	XXA1466852	1317	XXA1573020
Name : Sanjay Chola Father's Name : Ram Prasad Chola House No : E-405 FF Age : 40 Sex : Male		Name : Meena Chola Husband's Name : Vijay Chola House No : E-405FF Age : 38 Sex : Female		Name : Pardeep Kumar Father's Name : Jai Ram Nanda House No : E-407 Age : 60 Sex : Male	
1318	XXA1573038	1319	XXA1573186	1320	XXA1573046
Name : Raj Pal Father's Name : Hira Lal House No : G BSSS-E Age : 54 Sex : Male		Name : Chander Kanta Husband's Name : Raj Pal House No : G BSSS-E Age : 48 Sex : Female		Name : Rajesh Father's Name : Raj Pal House No : GB SSS Age : 31 Sex : Male	

Territory of Delhi

Section No & Name - 1 - E BLOCK TAGORE GARDEN EXT, DELHI

1321	XXA1573194	1322	XXA1330737	1323	XXA1435007
Name : Darshini		Name : Rajni Rahi		Name : Sneha	
Husband's Name : Raiesh		Husband's Name : Raj Kumar Rahi		Father's Name : Raj Kumar	
House No : GB SSS		House No : MANDIR		House No : MANDIR	
Age : 29 Sex : Female		Age : 53 Sex : Female		Age : 25 Sex : Female	

Territory of Delhi

Section No & Name - 2 - E BLOCK T- HUTS TAGORE GARDEN EXT, DELHI

1324	XXA1352269	1325	XXA1643518	1326	XXA1806172
Name : Rekha Father's Name : Achhe Lal House No : 1 Age : 26 Sex : Female		Name : Faiyad Ahmad Father's Name : Munid Ahmad House No : 7 Age : 24 Sex : Male		Name : Lakhvinder Singh Father's Name : Rattan Singh House No : 48 Age : 29 Sex : Male	
1327	XXA1330745	1328	XXA1398550	1329	XXA1397271
Name : Hitendra Sharma Father's Name : Prem Prakash Sharma House No : E-247 Age : 27 Sex : Male		Name : Vidyavati Husband's Name : Darshan Ram House No : E-319 Age : 70 Sex : Female		Name : Ravi Vaibhav Father's Name : Darshan Ram House No : E-319 Age : 30 Sex : Male	
1330	KNT0731075	1331	KNT0731083	1332	KNT0935403
Name : Prem Devi Husband's Name : Achhe Lal House No : E-BLOCK Age : 54 Sex : Female		Name : Naresh Kumar Father's Name : Achhe Lal House No : E-BLOCK Age : 38 Sex : Male		Name : Mukesh Kumar Father's Name : Achhe Lal House No : HUT NO 1 Age : 33 Sex : Male	
1333	KNT0934885	1334	XXA1336866	1335	XXA1336858
Name : Suresh Father's Name : Achhe Lal House No : HUTN01 Age : 35 Sex : Male		Name : Ya Tharth Rahi Father's Name : Raj Kumar Rahi House No : MANDIR Age : 30 Sex : Male		Name : Nidhi Rahi Father's Name : Raj Kumar Rahi House No : MANDIR Age : 28 Sex : Female	
1336	XXA1340157	1337	DL/02/014/030674	1338	KNT0786558
Name : Akshat Rahi Father's Name : Raj Kumar Rahi House No : MANDIR Age : 27 Sex : Male		Name : Bimla Yadav Husband's Name : Hari Ram House No : SKV NO-2 Age : 48 Sex : Female		Name : Masur Lal Father's Name : Pudai House No : SHIV MANDIR Age : 87 Sex : Male	
1339	KNT0786566	1340	XXA1573211	1341	KNT0787390
Name : Manjoki Husband's Name : Masur Lal House No : SHIV MANDIR Age : 84 Sex : Female		Name : Maya Devi Husband's Name : Dhani Ram House No : SHIV MANDIR Age : 81 Sex : Female		Name : Prem Chand Father's Name : Masur Lal House No : SHIV MANDIR Age : 59 Sex : Male	
1342	KNT0787408	1343	XXA1573054	1344	XXA1573062
Name : Sonia Husband's Name : Prem House No : SHIV MANDIR Age : 51 Sex : Female		Name : Parak Father's Name : Masur Lal House No : SHIV MANDIR Age : 44 Sex : Male		Name : Mukesh Singh Father's Name : Ranbir Singh House No : T-202 Age : 39 Sex : Male	
1345	XXA1573203	1346	XXA1797926	1347	XXA1796903
Name : Ranjeeta Singh Husband's Name : Mukesh Singh House No : T-202 Age : 34 Sex : Female		Name : Kala Father's Name : Dilip House No : W-122/13 Age : 31 Sex : Male		Name : Bal Kishan Father's Name : Bhura Ram House No : W-122/23 Age : 70 Sex : Male	
1348	XXA1796911	1349	XXA1804333	1350	XXA1804341
Name : Krishna Devi Husband's Name : Bal Kishan House No : W-122/23 Age : 64 Sex : Female		Name : Prakash Father's Name : Dala Bhai House No : W-122/62 Age : 67 Sex : Male		Name : Sharada Husband's Name : Ram Lal House No : W-125/65 Age : 57 Sex : Female	