



सत्यमेव जयते

INDIA NON JUDICIAL

Government of National Capital Territory of Delhi

e-Stamp

Certificate No.	: IN-DL87951504882800L
Certificate Issued Date	: 15-Nov-2013 06:05 PM
Account Reference	: IMPACC (IV)/ dl839003/ DELHI/ DL-DLH
Unique Doc. Reference	: SUBIN-DL83900373878274557322L
Purchased by	: OM PARKASH
Description of Document	: Article 4 Affidavit
Property Description	: Not Applicable
Consideration Price (Rs.)	: 0 (Zero)
First Party	: OM PARKASH
Second Party	: Not Applicable
Stamp Duty Paid By	: OM PARKASH
Stamp Duty Amount(Rs.)	: 20 (Twenty only)

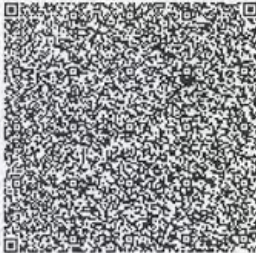

.....Please write or type below this line.....

Entry No..... 5789

Dated 16 NOV 2013

"FORM 26
(See rule 4A)

Affidavit to be filed by the candidate alongwith nomination paper before the returning officer for election to Vidhan Sabha (name of the House) from AC-25, MOTINAGAR Assembly Constituency (Name of the constituency)



Om Parkash

Statutory Alert:

1. The authenticity of this Stamp Certificate should be verified available on the website renders it invalid.
2. The onus of checking the legitimacy is on the users of the
3. In case of any discrepancy please inform the Competent A

repancy in the details on this Certificate and as

PART-A

I, Om Parkash ~~**son/daughter/wife~~ of **Shri Noor Singh** Aged 34 years, resident of **1182, Gali No-78, Shanti Nagar, Tri Nagar Delhi** (mention full postal address), a candidate at the above election, do hereby solemnly affirm and state on oath as under:

(1) I am a candidate set up by (~~**name of the political party~~)/am contesting as an Independent candidate.

(**strike out whichever is not applicable)

(2) My name is enrolled in **AC-16, Tri Nagar Assembly, NCT of Delhi** (Name of the constituency and the State), at Serial No **392** in Part No.136.

(3) My contact telephone number(s) is/are 9313284447 and my e-mail id (if any) is omparakash35@gmail.com and my social media accounts (if any) are omisingh.omi@facebook.com



(4) Details of Permanent Account- Number (PAN) and status of filing of Income Tax return:

SL No	Names	PAN	The Financial year for which the last Income Tax return has been filed	Total income shown in Income tax return (in Rs.)
1	Self (Om Parkash)	ANKPP2912P	2012-13	Rs.1,92448/-
2	Spouse (Mamta)	No	N.A	N.A
3	Dependent-1(Kushagrh)	N.A	N.A	N.A
4	Dependent-2 (Piyush)	N.A	N.A	N.A

(5) I am/am not accused of any offence(s) punishable with imprisonment for two years or more in a pending case(s) in which a charge(s) has/have been framed by the court(s) of competent jurisdiction.

If the deponent is accused of any such offence(s) he shall furnish the following information: -

(i) The following case(s) is/are pending against me in which charges have been framed by the court for an offence punishable with imprisonment for two years or more:-

No such cases are pending against me.

(a)	Case/First Information Report No./Nos. together with complete details of concerned Police Station/District/State.	N.A	N.A
(b)	Section(s) of the concerned Act(s) and short description of the offence(s) for which charged.	N.A	N.A
(c)	Name of the Court, Case No. and date of order taking cognizance:	N.A	N.A
(d)	Court(s) which framed the charge(s)	N.A	N.A
(e)	Date(s) on which the charge(s) was/were framed	N.A	N.A
(f)	Whether all or any of the proceeding(s) have been stayed by any Court(s) of competent jurisdiction	N.A	N.A



(ii) The following case(s) is/are pending against me in which cognizance has been taken by the court [other than the cases mentioned in item (i) above]:-

No such case is pending against me

(a)	Name of the Court, Case No. and date of order taking cognizance:	N.A
-----	--	-----

Om Parkash

(b)	The details of cases where the court has taken cognizance, section(s) of the Act(s) and description of the offence(s) for which cognizance taken	N.A
(c)	Details of Appeal(s)/Application(s) for revision (if any) filed against the above order(s)	N.A

(6) I ~~have been~~/have not been convicted of an offence(s) [other than any offence(s) referred to in subsection (1) or sub-section (2), or covered in sub-section (3), of section 8 of the Representation of the People Act, 1951 (43 of 1951)] and sentenced to imprisonment for one year or more.

If the deponent is convicted and punished as aforesaid, he shall furnish the following information:
In the following cases, I have been convicted and sentenced to imprisonment by a court of law:

(a)	The details of cases, Section(s) of the concerned Act(s) and description of the offence(s) for which convicted	N.A
(b)	Name of the Court(s), Case No. and date(s) of order(s):	N.A
(c)	Punishment imposed	N.A
(d)	Whether any appeal was/has been filed against the conviction order. If so, details and the present status of the appeal:	N.A



(7) That I give herein below the details of the assets (movable and immovable etc.) of myself, my spouse and all dependents:

A. Details of movable assets:

Note: 1. Assets in joint name indicating the extent of joint ownership will also have to be given.

Note: 2. In case of deposit/Investment, the details including Serial Number, Amount, date of deposit, the scheme. Name of the Bank/Institution and Branch are to be given.

Note: 3. Value of Bonds/Share Debentures as per current market value in Stock exchange in respect of listed companies and as per books in case of non-listed companies should be given.

Note: 4. Dependent here has the same meaning as assigned in Explanation (v) under section 75A of the Representation of the People Act. 1951.

Note: 5. Details including amount is to be given separately in respect of each investment

Sl No	Description	Self Om Parkash	Spouse Mamta	Depen dent-1	Depe ndent- 2	Depe ndent- 3
(i)	Cash in hand	Rs.5,000/-	Rs.4,000/-	N.A.	N.A.	N.A.



Signature

(ii)	Details of deposit in Bank accounts (FDRs, Term Deposits and all other types of deposits including Saving Accounts), Deposits with financial Institutions, Non-Banking financial Companies and Cooperative societies and the amount in each such deposit	Savings bank account: 1. Bank of India, 29A, KAMLA NEHRU ROAD, SUBJI MANDI, Delhi-110007. Account No. 601310110001515 Balance Rs.3,528/- as on 14/05/2013. 2. Oriental bank of Commerce, Punjabi Bagh West, New Delhi-26 Account No.11162191012661 Balance Rs. 1,000/- as on 13/11/2013(this account will be used for election purposes).	NIL	N.A.	N.A.	N.A.
(iii)	Details of investment in Bonds, debentures/shares and units in companies/mutual funds and others and the amount	NIL	NIL	NIL	NIL	NIL
(iv)	Details of investment in NSS, Postal Saving, Insurance policies and investment in any Financial instruments in Post office or Insurance Company and the amount.	NIL	NIL	N.A.	N.A.	N.A.
(v)	Personal loans/ advance given to any person or entity including firm, company, Trust etc., and other receivables from debtors and the amount	NIL	NIL	N.A.	N.A.	N.A.
(vi)	Motor Vehicles/ Aircrafts/Yachts/Sh ips (Details of Make,			Bhym		

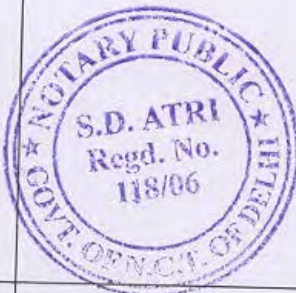

	registration number etc. year of purchase and amount)	NIL	NIL	NIL	NIL	NIL
(vii)	Jewellery, bullion and valuable thing(s) (give details of weight and value)	NIL	NIL	NIL	NIL	NIL
(viii)	Any other assets such as value of claims/interest	NIL	NIL	NIL	NIL	NIL
(ix)	Gross Total Value	Rs.9,528/-	Rs.4,000/-	NIL	NIL	NIL

B. Details of Immovable Assets:

Note: 1. Properties in joint ownership indicating the extent of joint ownership will also have to be indicated

Note: 2. Each land or building or apartment should be mentioned separately in this format

Sl No	Description	Self	Spouse	Dependent-1	Dependent-2	Dependent-3
(i)	Agriculture Land Location (s)	NIL	NIL	NIL	NIL	N.A
	Area (Total Measurement in acres)	N.A.	N.A.	N.A.	N.A.	N.A.
	Whether inherited property (Yes or No)	N.A.	N.A.	N.A.	N.A.	N.A.
	Date of purchase in case of self acquired property	N.A.	N.A.	N.A.	N.A.	N.A.
	Cost of Land (in case of purchase) at the time of purchase	N.A.	N.A.	N.A.	N.A.	N.A.
	Any investment on the land by way of development, Construction etc.	N.A.	N.A.	N.A.	N.A.	N.A.
	Approximate current market value	N.A.	N.A.	N.A.	N.A.	N.A.

(ii)	Non-Agricultural Land: Location(s)	NIL	NIL	NIL	NIL	NA.
	Survey number(s)	N.A.	N.A.	N.A.	N.A.	N.A.
		N.A.	N.A.	N.A.	N.A.	N.A.
	Area (total Measurement in sq.ft.)	N.A.	N.A.	N.A.	N.A.	NA.
	Whether inherited property (Yes or No)	N.A.	N.A.	N.A.	N.A.	NA.
	Date of purchase in case of self-acquired property	N.A.	N.A.	N.A.	N.A.	NA.
	Cost of Land (in case of purchase) at the time of purchase	N.A.	N.A.	N.A.	N.A.	NA.
	Any investment on the land by way of development, construction etc.	N.A.	N.A.	N.A.	N.A.	NA.
	Approximate current market value	N.A.	N.A.	N.A.	N.A.	NA.
(iii)	Commercial buildings (including apartments) -Location(s) -Survey number(s)	NIL	NIL	NIL	NIL	NA.
		N.A.	N.A.	N.A.	N.A.	N.A.
		N.A.	N.A.	N.A.	N.A.	N.A.
	Area (total measurement in sq.ft.)	N.A.	N.A.	N.A.	N.A.	NA.
	Built-up Area (total measurement in sq. ft.)	N.A.	N.A.	N.A.	N.A.	NA.
	Whether inherited property (Yes or No)	N.A.	N.A.	N.A.	N.A.	NA.
	Date of purchase in case of self-acquired property	N.A.	N.A.	N.A.	N.A.	NA.
	Cost of property (in case of purchase) at the time of purchase	N.A.	N.A.	N.A.	N.A.	NA.
	Any investment on the property by way of development,	N.A.	N.A.	N.A.	N.A.	NA.



By your N

	Approximate current market value	N.A.	N.A.	N.A	N.A	NA.
(iv)	Residential Buildings (including apartments) :-	NIL	NIL	NIL	NIL	NA.
	Location(s)-	N.A	N.A	N.A	N.A	N.A
	Survey number(s)	N.A	N.A	N.A	N.A	N.A
	Built up area (Total measurement in sq.ft.)	N.A.	N.A.	N.A	N.A	NA.
	Whether inherited property (Yes or No)	N.A.	N.A.	N.A	N.A	NA.
	Date of purchase in case of self-acquired property	N.A.	N.A.	N.A	N.A	NA.
	Cost of property (in case of purchase) at the time of purchase	N.A.	N.A.	N.A	N.A	NA.
	Any investment on the land by way of development, Construction etc.	N.A.	N.A.	N.A	N.A	NA.
Approximate current market value	N.A.	N.A.	N.A	N.A	NA.	
(v)	Others (such as interest in property)	N.A	N.A.	N.A	N.A	NA.
(vi)	Total of current market value of (i) to (v) above		NIL	NIL	NIL	NA.



34/11/17

Sl No	Description	Self	Spouse	Dependent-1	Dependent-2	Dependent-3
i	Loan or dues to Bank/financial institution(s)			NIL	NIL	NIL
	Name of the Bank or financial institution	NIL N.A	N.A			
	Amount outstanding,	N.A	N.A.			
	Nature of Loan	N.A				
	Loan or dues to any Other individuals/entity other than mentioned above Name(s)	NIL	NIL	NIL	NIL	NIL
	Amount outstanding, nature of loan					
	Any other liability	NIL	NIL	NIL	NIL	NIL
	Grand total of liabilities	NIL	NIL	NIL	NIL	NA.
ii	Government dues: Dues to departments dealing with government accommodation	NIL	NIL	NIL	NIL	NA.
	Dues to department dealing with supply of water	NIL	NIL	NIL	NIL	NA.
	Dues to department dealing with supply of electricity	NIL	NIL	NIL	NIL	NA.
	Dues to department dealing with supply of telephones/mobiles	NIL	NIL	NIL	NIL	NA.
	Dues to department dealing with government transport (including aircrafts and helicopters)	NIL	NIL	NIL	NIL	NA.
	Income tax dues	NIL	NIL	NIL	NIL	NA.
	Wealth tax dues	N.A	N.A	N.A	N.A	NA.
	Service tax dues	N.A	N.A	N.A	N.A	NA.
	Municipal/Property	NIL	NIL	NIL	NIL	NA.



39/8/22

	Any other dues	NIL	NIL	NIL	NIL	NA.
iii	Grand total of all Government dues	NIL	NIL	NIL	NIL	NA.

(8) I give herein below the details of liabilities/dues to public financial institutions and government:-

(Note: please give separate details of name of bank, institution, entity or individual and amount before each item)

(9) Details of profession or occupation:

- (a) Self: **Salaried Employee**
(b) Spouse: **House wife**

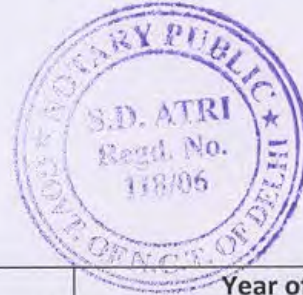

(10) My educational qualification is as under:-

Class	School/University	Year of Passing
8 th Standard	Rajkiya Madhyamik Bal Vidyalay, Anand Nagar, Inderlok, Delhi	1987

(Give details of highest School/University education mentioning the full form of the certificate/diploma/degree course, name of the School/College/University and the year in which the course was completed.)

PART-B

(11) ABSTRACT OF THE DETAILS GIVEN IN (1) TO (10) OF PART-A:

1		Name of the Candidate	Om Parkash			
2		Full postal address	1182, Gali No-78, Shanti Nagar, Tri Nagar Delhi			
3		Number and name of the constituency and State	AC-25, MOTINAGAR Assembly (STATE NCT OF DELHI)			
4		Name of the political party which set up the candidate (otherwise write 'Independent')	INDEPENDENT			
5		(i) Total number of pending cases where charges have been framed by the Court for offences punishable with imprisonment for two years or more	NIL			
		(ii) Total number of pending cases where the court(s) have taken cognizance [other than the cases mentioned in item (i) above 1 - -	NIL			
6		Total Number of cases In which convicted and sentenced to imprisonment for one year or more [except for offences referred to in subsections (1), (2) or (3) of section 8 of Representation of the People Act, 1951]	NIL			
7	SL No	Names	PAN of	The Financial year for which the last Income Tax return has been filed	Total income shown	
	1	Self (Om Parkash)	ANKPP2912P	2012-13	192448/-	



Shyam 12

2	Spouse (Mamta)		No	No	N.A		
3	Dependent-1(Kushagrh)		N.A	N.A	N.A		
4	Dependent-2 (Piyush)		N.A	N.A	N.A		
8	Details of Assets and Liabilities in Rupees						
	Description	Self	Spouse	Dependent-1	Dependent-2	Dependent-3	Dependent-4
A	Moveable Assets (Total value)	Rs.9,528/-	Rs.4,000/-	N.A.	N.A.	N.A.	N.A.
B	Immovable Asset	NIL	NIL	N.A.	N.A.	N.A.	N.A.
	I Purchase Price of self-acquired immovable property	NIL	NIL	N.A.	N.A.	N.A.	N.A.
	II Development/ construction cost of immovable property after purchase (if applicable)	NIL	NIL	N.A.	N.A.	N.A.	N.A.
	III Approximate Current market price of-	As given below	As given below	N.A.	N.A.	N.A.	N.A.
	(a) self-acquired assets (Total Value)	NIL	NIL	N.A.	N.A.	N.A.	N.A.
	(b) inherited assets (Total Value)	NIL	N.A.	N.A.	N.A.	N.A.	N.A.
9	Liabilities	As given below	As given below	N.A.	N.A.	N.A.	N.A.
	i Government dues (Total)	NIL	NIL	N.A.	N.A.	N.A.	N.A.
	ii Loans from Bank, Financial	NIL	NIL	N.A.	N.A.	N.A.	N.A.

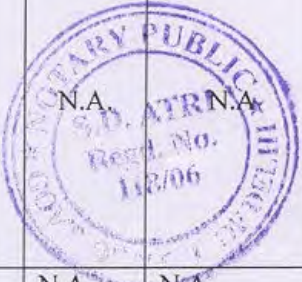

BY M M

			Institutions and others (Total)						
10			Liabilities that are under dispute						
		i	Government dues (Total)	NIL	NIL	NIL	NIL	NIL	NIL
		ii	Loans from Bank, Financial Institutions and others (Total)	NIL	NIL	NIL	NIL	NIL	NIL
11		Highest educational qualification: (Give details of highest School/ University education mentioning the full form of the certificate/diploma/degree course, name of the School/College/ University and the year in which the course was completed.)							



Class	School/University	Year of Passing
8 th Standard	Rajkiya Madhyamik Bal Vidyalay, Anand Nagar, Inderlok, Delhi	1987

VERIFICATION

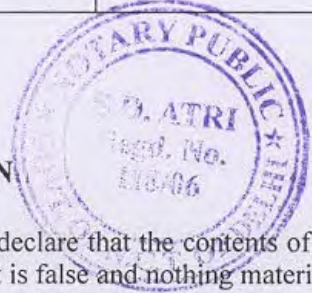

Om Prakash

I, Om Prakash, the deponent, above named, do hereby verify and declare that the contents of this affidavit are true and correct to the best of my knowledge and belief and no part of it is false and nothing material has been concealed there from. I further declare that:-

(a) there is no case of conviction or pending case against me other than those mentioned in items 5 and 6 of Part A and B above;

(b) I, my spouse, or my dependents do not have any asset or liability, other than those mentioned in items 7 and 8 of Part A and items 8, 9 and 10 of Part B above.

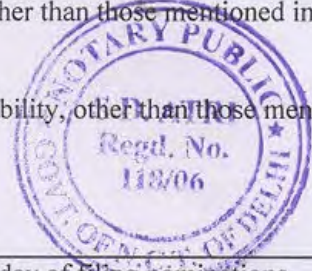

Om Prakash

Verified at New Delhi this the 16th day of November 2013.

DEPONENT

Note: 1. Affidavit should be filed latest by 3.00 PM on the last day of filing nominations.

Note: 2. Affidavit should be sworn before an Oath Commissioner or Magistrate of the First Class or before a Notary Public.

Note: 3. All column should be filled up and no column to be left blank. If there is no information to furnish in respect of any item, either "Nil" or "Not applicable", as the case may be, should be mentioned,

Note: 4. The Affidavit should be either typed or written legibly and neatly."

Licence Expire on 5th Nov-2016

ATTESTED
Notary Public, Delhi

16 NOV 2013

Om Prakash
Om Prakash