



सत्यमेव जयते

INDIA NON JUDICIAL

Government of National Capital Territory of Delhi

e-Stamp

Certificate No.	: IN-DL88025356472774L
Certificate Issued Date	: 16-Nov-2013 11:15 AM
Account Reference	: IMPACC (IV)/ dl847303/ DELHI/ DL-DLH
Unique Doc. Reference	: SUBIN-DL84730374031517795269L
Purchased by	: NARESH KUMAR
Description of Document	: Article 4 Affidavit
Property Description	: Not Applicable
Consideration Price (Rs.)	: 0 (Zero)
First Party	: NARESH KUMAR
Second Party	: Not Applicable
Stamp Duty Paid By	: NARESH KUMAR
Stamp Duty Amount(Rs.)	: 10 (Ten only)

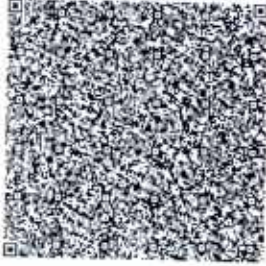

.....Please write or type below this line.....

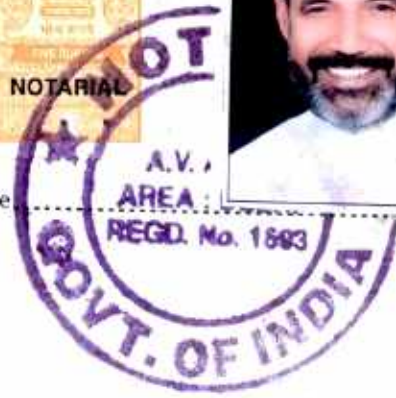

(Handwritten signature)

Statutory Alert:

1. The authenticity of this Stamp Certificate should be verified at www.shclisrnp.com. Any discrepancy in the details on this Certificate and as available on the website renders it invalid.
2. The onus of checking the legitimacy is on the users of the certificate.
3. In case of any discrepancy please inform the Competent Authority.



FORM 26
[See Rule 4 (A)]

Affidavit to be filed by the candidate along with Nomination paper before the returning officer for election to West Delhi Legislative Assembly, Vikaspuri, (31) in the State/ UT of NCT of Delhi.

PART A

I, **Naresh Kumar** S/o. **Sh. Sardar Singh**, age about 48 years, resident of House No.B-21, the Saptarni C.G.H.S. Ltd., Plot No.4, Sector 19B, Dwarka, New Delhi a candidate at the above election, do hereby solemnly affirm/state on oath as under:-

1. I am a candidate set up by Janata Dal (United) Party.
2. My name is enrolled in Matiala, (34) Assembly, the State/ UT of NCT of Delhi at Serial No.1468 in part No.236.
3. My contact telephone Number is 9868156786, 9210002013
My email id is : nareshkumar18sept@gmail.com
My social media accounts on : bhainareshkumar@outlook.com
4. Detail of PAN and status of filing on Income Tax Return

S.No	Name	Permanent Account Number (PAN)	The financial year for which the last income tax return has been filed.	Total income shown in Income Tax Return (in rupees)
1.	Naresh Kumar	AAOPG3357J	Assessment Year 2013-14	Rs.2,64,630/-
2.	Mrs.Lalita Devi Gulia	AGDPC8692B	Assessment Year 2013-14	Rs.2,17,923/-
3.	Ms.Sushma	BZDAS0512A	Nil	Nil
4.	Ms.Barkha	Nil	Nil	Nil



5.	Ms.Ayushi	Nil	Nil	Nil
6.	Mr. Dav Vaibhav	Nil	Nil	Nil

5. I am not accused of any offence (s) punishable with imprisonment for two years or more in a pending case (s) in which a charge (s) has/have been framed by the court(s) of competent jurisdiction.

If the deponent is accused of any such offence(s) he shall furnished the following information:-

(i) The following case(s) is/are pending against me in which charges have been framed by the court for an offence punishable for two year or more:

S.No.	Offence	Description
(a)	Case/First Information Report No./Nos. together with complete details of concerned Police Station/District/State	NIL
(b)	Section (s) of the concerned Act (s) and short description of the offence (s) for which charged.	NIL
(c)	Name of the Court, case no. and date of order of taking cognizance	NIL
(d)	Court(s) which framed the charge(s)	NIL
(e)	Court(s) which framed the charge(s)	NIL
(e)	Date (s) on which the charge (s) was/were framed	NIL
(f)	Whether all or any of the proceeding(s) have been stayed any court(s) of competent jurisdiction.	NIL

(ii) The following Case (s) is/are pending against me in which cognizance has been taken by the court (other than the cases mentioned in item (i) above:-

(a)	Name of the court, case No. and date of order taking cognizance:	NIL
(b)	The details of cases where the court has been taken cognizance. Section (s) of the Act (s) and description of the offence (s) for which	NIL



 [Handwritten Signature]

	cognizance taken	
(c)	Details of Appeal (s)/application (s) for revision (if any) filed against the above order (s).	NIL

6. I have been/have not been convicted of an offence(s) (other than any offence(s) referred to in sub-section (1) or Sub-section (2), or covered in sub-section (3), of section 8 of the Representation of the People Act, 1951 (43 of 1951) and sentenced to imprisonment for one year or more.

If deponent is convicted and punished as aforesaid, he shall furnish the following information:

In the following cases, I have been convicted and sentenced to imprisonment by a court of law. NO

(a)	The details of cases, Section (9) of the concerned Act (s) and description of the offence (s) for which convicted	NIL
(b)	Name of the Court(s), Case No. and date(s) of Order(s).	NIL
(c)	Punishment imposed	NIL
(d)	Whether any appeal was/has been filed against the conviction order. If so, details and the present status of the appeal.	NIL

7. That I give herein below the details of the assets (movable and immovable etc) of myself, my spouse and all dependents.

A. Details of movable assets:

S. No	Description	Self	Spouse	Dependant no. 1	Dependant no. 2	Dependant no. 3	Dependant no. 4
(i)	Cash in hand	Rs. 1,51,82	Rs. 26,149/-	Nil	Nil	Nil	Nil
(ii)	Details of Deposits	A/c	A/c	A/c	Nil	A/c	A/c



(Handwritten signature)

in Bank Accounts (FDRs, Term Deposits and all other types of deposits including saving account), Deposits with Financial Institutions, Non-Banking Financial Companies and Cooperative Societies and the amount in each such deposit.	Account No.161000 010504078 1, Punjab National Bank, Vikaspuri Rs. 7,89,134/- (approx.)	No.1610 0001002 73047, PNB, Vikaspuri. Rs. 7,84,983/-	No.161000 0105148269, PNB, Vikaspuri Rs. 1392/-	No.16100 00100287 855, PNB, Vikaspuri Rs. 14,560/-	No.1610 0010028 846, PNB, Vikaspuri Rs. NIL	
(ii) New Account for Election A/c No.151800 010107579 1, Punjab National Bank, Rs. 9000/- (approx.)	(ii) State Bank of Patiala C-29 Jambh Pur A/c NO. 5501350257 Rs. 1448/-	PNB FDR A/c: 15000PY 00000295 Rs. 10,000/-				
(iii) Details of investment in Shares, Debentures/ Mutual Companies and units in Mutual	Nil	Nil	Nil	Nil	Invest in ULIP Policy Rs. 1,50,000/-	Nil



(Handwritten signature)

	Funds and other and the amount.						
(iv)	Details of Investment in NSS, Postal Savings, Insurance Policies and investment in any Financial Institutions in post Office or Insurance Company and the amount.	Nil	Nil	Nil	Nil	Nil	Nil
(v)	Personal loans/ advances given to any person or entity including/ firm, company, trust, etc and other receivables from debtors and the amount.	NIL	Rs.32,50,000/- given personal Loan interest free	Nil	Nil	Nil	Nil
(vi)	Motor Vehicle/Air-crafts/ Yachts/ ships. (Detail of Make, Registration No. etc, year of purchase and amount.	NIL	Pagero Mitsubishi, April 2012 Rs.28,00,000/- DL 7CAK 3000	Nil	Nil	Nil	Nil
(vii)	Jewelry, bullion and valuable thing (give details of weight and value).	i) Gold Rs. 7.75,000/- 430 gram (Approx.)	i) Gold Rs. 4,55,300/- 253 gram (Approx)	NIL	NIL	NIL	Nil
(viii)	Any other assets, such as value of Claims/ interest	Nil	NIL	Nil	Nil	Nil	Nil
(ix)	Gross Total Value	Rs. 17,54,403/- (Approx)	Rs. 73,16,432/- (Approx)	Rs. 1392/- (Approx)	Rs. -NIL-/- (Approx)	Rs. 54560/- (Approx)	Rs. NIL/- (Approx)



[Handwritten signature]

B. Details of immovable assets:

Note: 1. Properties in Joint ownership indicating the extent of Joint ownership will also have to be indicated.

Note: 2. Each land or building or apartment should be mentioned separately in this format.

S. N	Description	Self	Spouse	Dependent No.1	Dependent No.2	Dependent No.3	Dependent No.4
(i)	Agricultural Land -Location(s) -Survey Number(s)	Village Nimana, District Jajjar, Haryana	NIL	Nil	NIL	Nil	Nil
	Area (Total measurement in acres)	3.5 acre Share in total land (approx)	NIL	Nil	NIL	Nil	Nil
	Whether inherited property, (yes or No)	Yes	Nil	Nil	Nil	Nil	Nil
	Date of purchase in case of self acquired property	NIL	NIL	Nil	NIL	Nil	Nil
	Cost of Land (in case of purchase) at the time of purchase.	NIL	NIL	Nil	NIL	Nil	Nil
	Any Investment on the land by way of development.	Nil	Nil	Nil	Nil	Nil	Nil



[Handwritten Signature]

	construction etc.						
	Approximate Current Market value	Rs.1,50,00,000/ (Approx)	NI	NIL	NI	Nil	Nil
(ii)	Non-Agricultural Land -Location(s) -Survey Number(s)	(i) Q-162, Mohan Garden, ND,	NIL	NIL	NIL	NIL	NIL
	Area (Total measurement in acres)	150 Sq. Yard (Approx)	NIL	NIL	NIL	NIL	NIL
	Whether inherited property, (yes or No)	NO	NIL	NIL	NIL	NIL	NIL
	Date of purchase in case of self acquired property	Date of purchase 21.08.1998 Rs.36,000/- (Approx)	NIL	NIL	NIL	NIL	NIL
	Cost of Land (in case of purchase) at the time of purchase.	NIL	NIL	NIL	NIL	NIL	NIL
	Any Investment on land by way of development, construction etc	NIL	NIL	NIL	NIL	NIL	NIL
	Approximate Current Market value	Rs.1,39,750/-	NIL	NIL	NIL	NIL	NIL



[Handwritten signature]

	Market value	(Approx)					
(iii)	Commercial Building: (including apartments) -Location(s) -Survey Number(s)	(I) Plot No.438-39, Bhagwati Garden Ex., ND (ii) Plot No.440, Bhagwati Garden Ex., ND	Nil	Nil	Nil	Nil	NIL
	Area (total measurement in Sq. ft.)	(i) 261 sq. yard (ii) 240 sq. yard					NIL
	Built up area (Total measurement in Sq. ft.)	(i) Total build (approx.) (ii) 400 Sq. Feet (Approx)	Nil	Nil	Nil	Nil	NIL
	Whether inherited property. (yes or No)	NO	Nil	Nil	Nil	Nil	NIL
	Date of purchase in case of self acquired property	(i) dated of purchase 06.05.1994 Rs.49,500/- (Approx) (ii) dated of purchase 05.08.1997 Rs.49,000/-	Nil	Nil	Nil	Nil	NIL
	Cost of Land		Nil	Nil	Nil	Nil	NIL



(Handwritten signature)

	case of purchase) at the time of purchase.						
	Any Investment on the property by way of development, construction etc.	Nil	Nil	Nil	Nil	Nil	NIL
	Approximate Current Market value	Rs. 1,78,00,000/- (Approx)	Nil	Nil	Nil	Nil	NIL
(iv)	Residential Building Including Apartments) -Location(s) -Survey Number(s)	(i) Plot No.431, Bhagwati Garden Ex., ND	(i) In Joint Name with Husband B-21, the Saptarni C.G.H.S. Ltd., Plot No.4, Sector 19B, Dwarka, New Delhi (ii) Plot No.35, Talik Enclave Mohan Garden, ND	Nil	NIL	Nil	NIL
	Area (Total measurement in Sq. Ft.)	180 sq. yard	(i) 2266 sq.ft (Approx) (ii) 100 sq. yard	NIL	NIL	NIL	NIL



(Handwritten signature)

Built up Area (Total Measurement in Sq.ft)	(i) 140 sq. yard	(Approx) (i) 2266 sq.ft (ii) 450 sq. ft (Approx)	NIL	NIL	NIL	NIL
Whether inherited property, (yes or No)	NO	NIL	NIL	NIL	NIL	NIL
Date of purchase in case of self acquired property	Date of purchase 15.10.92, Rs.50,000/- (Approx)	(i) Date of purchase 14.05.2011, Rs.33,00,000/- (Approx) (ii) Date of purchase Feb.2005, Rs.50,000/- (Approx)	NIL	NIL	NIL	NIL
Cost of Land (in case of purchase) at the time of purchase.	Nil	Nil	Nil	Nil	Nil	NIL
Any Investment on the land by way of development, construction etc.	NIL	NIL	NIL	NIL	NIL	NIL
Approximate Current Market value	Rs.64,17,700 (Approx)	NIL	NIL	NIL	NIL	NIL
(v) Other (such	NIL	Nil	Nil	Nil	Nil	Nil



[Handwritten signature]

	as interest in property)						
(vi)	Total of Current Market Value of (i) to (v)	Rs.4,43,93,450 (Approx)	Rs.1,10,36,500 (Approx)	NIL	NIL	NIL	NIL

8. I give herein below the details of liabilities/dues to public financial institutions and government: (Note. Please give separate details of name of Bank, institution, entity or individual and amount for each item).

S.N	Description	Self	Spouse	Dependent No.1	Dependent No.2	Dependent No.3	Dependent No.4
(i)	Loan or dues to Bank/ Financial Institution(s) Name of Bank or Fi. Amount outstanding. Nature of Loan	Nil	Nil	Nil	Nil	Nil	Nil
	Loan or dues to any Individual/Entity other than mentioned in (1) above, Name(s) Amount Outstanding Nature of Loan	Nil	Nil	Nil	Nil	Nil	Nil
	Any other liability	Nil	Nil	Nil	Nil	Nil	Nil
	Grand total of Liabilities	NIL	Nil	Nil	Nil	Nil	Nil
(ii)	Government Dues: Dues to Departments dealing with Government Accommodation.	Nil	Nil	Nil	Nil	Nil	Nil



[Handwritten signature]

	Due to department dealing with supply of water	Nil	Nil	Nil	Nil	Nil	Nil
	Dues to departments dealing with supply of electricity	Nil	Nil	Nil	Nil	Nil	Nil
	Dues to departments dealing with supply of telephones/mobiles	Nil	Nil	Nil	Nil	Nil	Nil
	Dues to departments dealing with government transports (including aircrafts and helicopters)	Nil	Nil	Nil	Nil	Nil	Nil
	Income Tax Dues	Nil	Nil	Nil	Nil	Nil	Nil
	Wealth Tax Dues	Nil	Nil	Nil	Nil	Nil	Nil
	Service Tax Dues	Nil	Nil	Nil	Nil	Nil	Nil
	Municipal/Property Tax Dues	Nil	Nil	Nil	Nil	Nil	Nil
	Sales Tax Dues	Nil	Nil	Nil	Nil	Nil	Nil
	Any other Dues	Nil	Nil	Nil	Nil	Nil	Nil
(iii)	Grand Total of all Govt. Dues.	Nil	Nil	Nil	Nil	Nil	Nil
(iv)	Whether any other liabilities are in dispute, if so mention the amount involved and the authority before which it is pending	Nil	Nil	Nil	Nil	Nil	NIL

9. Details of Profession or occupation.

a. Self :- Social worker and Self Employment



[Handwritten signature]

b. Spouse :- Housewife

10. My educational qualification is as under:

10th Class from Delhi Secondary School, Delhi in 1982.

(Given details of highest School/university education mentioning the full form of the certificate/diploma/degree course, name of the school/college/university and the year in which the course was completed.)

11. ABSTRACT OF THE DETAILS GIVEN IN (1) TO (10) Part A:-

1.	Name of the Candidate	Naresh Kumar	
2.	Full postal address	House No.B-21, the Saptarni C.G.H.S. Ltd., Plot No.4, Sector 19B, Dwarka, New Delhi	
3.	Number and Names of the Constituency and State Ward	Legislative Assembly from 31, from Vikasपुरi, in the State/ UT of NCT of Delhi	
4.	Name of the Political Party which set up the candidate (otherwise write 'Independent')	Janata Dal (United)	
5.	(a) Number of cases in which conviction order passed (other than those referred to in Form 'A')	NIL	
	(b) Total Numbers of pending cases where the court(s) have taken cognizance.	NIL	
6.	Total Number of cases in which convicted and sentenced to imprisonment for one year or more (except for offences referred to in sub-sections (1), (2) or (3) or section 8 of representation of the people Act, 1951)	NIL	
7.		Year for which last	Total Income:

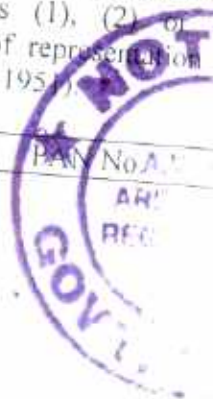

		Income Tax Return	Shown
(a)	Candidate - AAOPG3357J	filed.	
		Assessment Year	Rs.2,64,630/-
(b)	Spouse- AGDPG8692B	2013-14	
		Assessment Year	Rs.2,17,923/-
(c)	Dependant No.1- BZHPSO512A	2013-14	
(d)	Dependant No.2- NIL	Nil	Nil
(e)	Dependant No.3- NIL	Nil	Nil
(f)	Dependant No.4- NIL	Nil	Nil

8. Details of Assets and Liabilities in Rupees							
	Description	Self	Spouse	Dependant 1	Dependant 2	Dependant 3	Dependant 4
A	Movable Asset (Total Value)	Rs.7,75,000 (Gold)	Rs.32,55,300 (Gold and Vehicle)	NIL	NIL	NIL	NIL
B	Immovable Assets	Rs.4,43,93,450 (Approx)	Rs.1,10,36,500 (Approx)	NIL	NIL	NIL	NIL
	(i) Purchase price of Self Acquired immovable property	Rs.64,17,700 (Approx)	Rs.1,10,36,500 (Approx)	NIL	NIL	NIL	NIL
	(ii) Development/Construction cost of immovable property after purchased (if applicable)	NIL	NIL	NIL	NIL	NIL	NIL
	(iii) Approximate Current Market Price of Asset (Total Value)	NIL	NIL	NIL	NIL	NIL	NIL
9.	Liabilities	NIL	Nil	Nil	NIL	NIL	NIL
	(i) Govt. Dues (Total)	Nil	Nil	Nil	NIL	NIL	NIL
	(ii) Loan from Bank, Financial Institutions and others (total)	Nil	Nil	Nil	NIL	NIL	NIL
10	Liabilities that are under dispute	Nil	Nil	Nil	NIL	NIL	NIL
	(i) Government dues (total)	Nil	Nil	Nil	NIL	NIL	NIL



Handwritten signature

	(ii)	Loans from Bank, Financial Institutions and others (total)	Nil	Nil	Nil	NIL	NIL	NIL
1		10 th Class from Delhi Secondary School, Delhi in 1982						

[Signature]
DEPONENT

VERIFICATION:

The deponent, above named, do hereby verify and declare that the contents of this affidavit are true and correct to the best of my knowledge and belief, no part of it is false and nothing material has been concealed there from. I further declare that:

- i) There is no case of conviction or pending case against me other than those mentioned in item 5 and 6 of part A and B above.
- ii) I, my spouse, or my dependents do not have any asset or liability, other those mentioned in items 7 and 8 of Part A and Items 8, 9 and 10 of part B above.

Verified at New Delhi on this

day of November, 2013.

[Signature]
Deponent



ATTESTED
[Signature]
(A.V. ARYA)
NOTARY

16 NOV 2013