

# INDIA NON JUDICIAL

## Government of National Capital Territory of Delhi



सत्यमेव जयते

### e-Stamp

Certificate No. : IN-DL87951674011044L  
Certificate Issued Date : 15-Nov-2013 06:06 PM  
Account Reference : IMPACC (IV)/ dl839003/ DELHI/ DL-DLH  
Unique Doc. Reference : SUBIN-DL83900373878698016529L  
Purchased by : SIYA RAM GARG  
Description of Document : Article 4 Affidavit  
Property Description : Not Applicable  
Consideration Price (Rs.) : 0  
(Zero)  
First Party : SIYA RAM GARG  
Second Party : Not Applicable  
Stamp Duty Paid By : SIYA RAM GARG  
Stamp Duty Amount(Rs.) : 20  
(Twenty only)

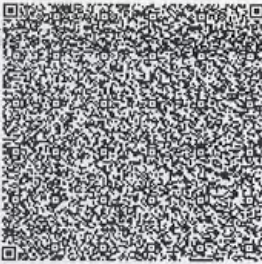

Please write or type below this line.

Entry No.....5790

Dated .....

16 NOV 2013

"FORM 26  
(See rule 4A)

Affidavit to be filed by the candidate alongwith nomination paper before the returning officer for election to **Vidhan Sabha** (name of the House) from **AC-25, MOTI NAGAR** Assembly, Constituency (Name of the constituency)



*Signature*

#### Statutory Alert:

1. The authenticity of this Stamp Certificate should be verified at "www.delhi.gov.in" available on the website renders it invalid.
2. The onus of checking the legitimacy is on the users of the certificate.
3. In case of any discrepancy please inform the Competent Authority.

**PART-A**

**I, Siya Ram Garg** ~~\*\*son/daughter/wife~~ of **Shri Om Prakash** Aged 52 years, resident of A-49, Gali No 2, Dashrath Puri, New Delhi - 110045 (mention full postal address), a candidate at the above election, do hereby solemnly affirm and state on oath as under:

(1) I am a candidate set up by ..... (~~\*\*name of the political party~~)/\*\*am contesting as an Independent candidate.

(~~\*\*strike out whichever is not applicable~~)

(2) My name is enrolled in **AC-33, Dwarka Assembly, NCT of Delhi** (Name of the constituency and the State), at Serial No **187** in Part No.6.

(3) My contact telephone number(s) is/are 9891672580 and my e-mail id (if any) is Not available and my social media accounts (if any) are Not available.

(4) Details of Permanent Account- Number (PAN) and status of filing of Income Tax return-

| SL No | Names                         | PAN        | The Financial year for which the last Income Tax return has been filed | Total income shown in Income tax return (in Rs.) |
|-------|-------------------------------|------------|--|--|
| 1     | Self ( <b>Siya Ram Garg</b> ) | AAUPG7730R | 2012-13  | Rs.2,58,563                                      |
| 2     | Spouse ( <b>Madhu Garg</b> )  | AEHPG4645N | 2012-13  | Rs. 1,98,340/-                                   |
| 3     | Dependent-1                   | N.A        | N.A  | N.A  |
| 4     | Dependent-2                   | N.A        | N.A  | N.A  |

(5) I ~~am~~/am not accused of any offence(s) punishable with imprisonment for two years or more in a pending case(s) in which a charge(s) has/have been framed by the court(s) of competent jurisdiction.

If the deponent is accused of any such offence(s) he shall furnish the following information: -

(i) The following case(s) is/are pending against me in which charges have been framed by the court for an offence punishable with imprisonment for two years or more:-

**No such cases are pending against me.**

|     |   |     |     |
|-----|---|-----|-----|
| (a) | Case/First Information Report No./Nos. together with complete details of concerned Police Station/District/State. | N.A | N.A |
| (b) | Section(s) of the concerned Act(s) and short description of the offence(s) for which charged.                     | N.A | N.A |
| (c) | Name of the Court, Case No. and date of order taking cognizance:  | N.A | N.A |
| (d) | Court(s) which framed the charge(s)   | N.A | N.A |
| (e) | Date(s) on which the charge(s) was/were framed  | N.A | N.A |
| (f) | Whether all or any of the proceeding(s) have been stayed by any Court(s) of competent jurisdiction                | N.A | N.A |

(ii)The following case(s) is/are pending against me in which cognizance has been taken by the court [other than the cases mentioned in item (i) above]:-

**No such case is pending against me**

|     |  |     |
|-----|--|-----|
| (a) | Name of the Court, Case No. and date of order taking cognizance: | N.A |
|-----|--|-----|

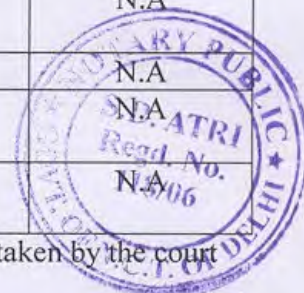

*Siya Ram Garg*

|     |   |     |
|-----|---|-----|
| ✓   | cognizance, section(s) of the Act(s) and description of the offence(s) for which cognizance taken |     |
| (c) | Details of Appeal(s)/Application(s) for revision (if any) filed against the above order(s)        | N.A |

(6) I ~~have been~~/have not been convicted of an offence(s) [other than any offence(s) referred to in subsection (1) or sub-section (2), or covered in sub-section (3), of section 8 of the Representation of the People Act, 1951 (43 of 1951)] and sentenced to imprisonment for one year or more.

If the deponent is convicted and punished as aforesaid, he shall furnish the following information:  
In the following cases, I have been convicted and sentenced to imprisonment by a court of law:

|     |  |     |
|-----|--|-----|
| (a) | The details of cases, Section(s) of the concerned Act(s) and description of the offence(s) for which convicted           | N.A |
| (b) | Name of the Court(s), Case No. and date(s) of order(s):  | N.A |
| (c) | Punishment imposed   | N.A |
| (d) | Whether any appeal was/has been filed against the conviction order. If so, details and the present status of the appeal: | N.A |

(7) That I give herein below the details of the assets (movable and immovable etc.) of myself, my spouse and all dependents:

A. Details of movable assets:

Note: 1. Assets in joint name indicating the extent of joint ownership will also have to be given.

Note: 2. In case of deposit/Investment, the details including Serial Number, Amount, date of deposit, the scheme. Name of the Bank/Institution and Branch are to be given.

Note: 3. Value of Bonds/Share Debentures as per current market value in Stock exchange in respect of listed companies and as per books in case of non-listed companies should be given.

Note: 4. Dependent here has the same meaning as assigned in Explanation (v) under section 75A of the Representation of the People Act. 1951.

Note: 5. Details including amount is to be given separately in respect of each investment

| Sl No | Description  | Self<br>Siya Ram Garg | Spouse<br>Madhu Garg | Dependent-1 | Dependent-2 | Dependent-3 |
|-------|--------------|-----------------------|----------------------|-------------|-------------|-------------|
| (i)   | Cash in hand | Rs. 30,000/-          | Rs. 40,000/-         | N.A.        | N.A.        | N.A.        |



*(Handwritten Signature)*

|       |  |  |  |      |      |      |
|-------|--|--|--|------|------|------|
| (ii)  | Details of deposit in Bank accounts (FDRs, Term Deposits and all other types of deposits including Saving Accounts), Deposits with financial Institutions, Non-Banking financial Companies and Cooperative societies and the amount in each such deposit | Savings bank account: 1. Oriental Bank of Commerce, Vijay Enclave Dwarka, New Delhi. Account No. 09352010024140 Balance Rs.79,056.22/- as on 02/11/2013. | Savings bank account: 1. Oriental Bank of Commerce, Vijay Enclave Dwarka, New Delhi. Account No. 09352151014995 Balance Rs.19,762.68/- as on 15/10/2013. | N.A. | N.A. | N.A. |
| (iii) | Details of investment in Bonds, debentures/shares and units in companies/mutual funds and others and the amount  | NIL  | NIL  | N.A. | N.A. | N.A. |
| (iv)  | Details of investment in NSS, Postal Saving, Insurance policies and investment in any Financial instruments in Post office or Insurance Company and the amount.  | NIL  | Life Insurance Policy. Book Value Rs. 40,000/-   | N.A. | N.A. | N.A. |
| (v)   | Personal loans/ advance given to any person or entity including firm, company, Trust etc., and other receivables from debtors and the amount   | NIL  | NIL  | N.A. | N.A. | N.A. |
| (vi)  | Motor Vehicles/ Aircrafts/Yachts/Sh ips  |  |  |      |      |      |



*[Handwritten Signature]*

|        |   |                                 |                                   |      |      |      |
|--------|---|---------------------------------|-----------------------------------|------|------|------|
|        | (Details of Make, registration number etc. year of purchase and amount)     | NIL                             | NIL                               | N.A. | N.A. | N.A. |
| (vii)  | Jewellery, bullion and valuable thing(s) (give details of weight and value) | Gold 45gms Value Rs. 1,21,500/- | Gold 458gms Value Rs. 12,36,600/- | N.A. | N.A. | N.A. |
| (viii) | Any other assets such as value of claims/interest                           | NIL                             |                                   | N.A. | N.A. | N.A. |
| (ix)   | Gross Total Value   | <b>Rs. 2,30,556.22</b>          | <b>Rs. 13,36,362.68</b>           | N.A. | N.A. | N.A. |



**B. Details of Immovable Assets:**

Note: 1. Properties in joint ownership indicating the extent of joint ownership will also have to be indicated

Note: 2. Each land or building or apartment should be mentioned separately in this format

| Sl No | Description  | Self<br>Siya Ram Garg | Spouse<br>Madhu Garg | Dependent-1 | Dependent-2 | Dependent-3 |
|-------|--|-----------------------|----------------------|-------------|-------------|-------------|
| (i)   | Agriculture Land Location (s)                              | NIL                   | NIL                  | N.A.        | N.A.        | N.A.        |
|       | Area (Total Measurement in acres)                          | N.A.                  | N.A.                 | N.A.        | N.A.        | N.A.        |
|       | Whether inherited property (Yes or No)                     | N.A.                  | N.A.                 | N.A.        | N.A.        | N.A.        |
|       | Date of purchase in case of self acquired property         | N.A.                  | N.A.                 | N.A.        | N.A.        | N.A.        |
|       | Cost of Land (in case of purchase) at the time of purchase | N.A.                  | N.A.                 | N.A.        | N.A.        | N.A.        |

*Siya*

|       |   |      |      |      |      |      |
|-------|---|------|------|------|------|------|
|       | Any investment on the land by way of development, Construction etc.                                   | N.A. | N.A. | N.A. | N.A. | N.A. |
|       | Approximate current market value  | N.A. | N.A. | N.A. | N.A. | NA.  |
| (ii)  | <b>Non-Agricultural Land:</b><br><b>Location(s)</b>   | NIL  | NIL  | N.A. | N.A. | NA.  |
|       | <b>Survey number(s)</b>   | N.A. | N.A. | N.A. | N.A. | N.A. |
|       |   | N.A. | N.A. | N.A. | N.A. | N.A. |
|       | Area (total Measurement in sq.ft.)  | N.A. | N.A. | N.A. | N.A. | NA.  |
|       | Whether inherited property (Yes or No)  | N.A. | N.A. | N.A. | N.A. | NA.  |
|       | Date of purchase in case of self-acquired property  | N.A. | N.A. | N.A. | N.A. | NA.  |
|       | Cost of Land (in case of purchase) at the time of purchase  | N.A. | N.A. | N.A. | N.A. | NA.  |
|       | Any investment on the land by way of development, construction etc.                                   | N.A. | N.A. | N.A. | N.A. | NA.  |
|       | Approximate current market value  | N.A. | N.A. | N.A. | N.A. | NA.  |
| (iii) | <b>Commercial buildings (including apartments)</b><br><b>-Location(s)</b><br><b>-Survey number(s)</b> | NIL  | NIL  | NIL  | NIL  | NA.  |
|       |   | N.A. | N.A. | N.A. | N.A. | N.A. |
|       |   | N.A. | N.A. | N.A. | N.A. | N.A. |
|       | Area (total measurement in sq.ft.)  | N.A. | N.A. | N.A. | N.A. | NA.  |
|       | Built-up Area (total measurement in sq. .ft.)   | N.A. | N.A. | N.A. | N.A. | NA.  |
|       | Whether inherited property (Yes or No)  | N.A. | N.A. | N.A. | N.A. | NA.  |

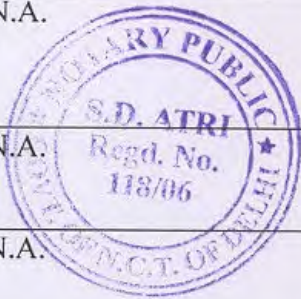

*S.D. ATRI*

|      |   |             |                    |             |             |             |
|------|---|-------------|--------------------|-------------|-------------|-------------|
|      | Date of purchase in case of self-acquired property                  | N.A.        | N.A.               | N.A.        | N.A.        | NA.         |
|      | Cost of property (in case of purchase) at the time of purchase      | N.A.        | N.A.               | N.A.        | N.A.        | NA.         |
|      | Any investment on the property by way of development,               | N.A.        | N.A.               | N.A.        | N.A.        | NA.         |
|      | Approximate current market value                                    | N.A.        | N.A.               | N.A.        | N.A.        | NA.         |
| (iv) | <b>Residential Buildings (including apartments) :-</b>              | <b>NIL</b>  |                    | <b>NIL</b>  | <b>NIL</b>  | <b>NA.</b>  |
|      | <b>Location(s)-</b>   | <b>N.A.</b> | <b>Dabri Delhi</b> | <b>N.A.</b> | <b>N.A.</b> | <b>N.A.</b> |
|      | <b>Survey number(s)</b>   | <b>N.A.</b> | <b>29/17/2</b>     | <b>N.A.</b> | <b>N.A.</b> | <b>N.A.</b> |
|      | Built up area (Total measurement in sq.ft.)                         | N.A.        | 167.225mts         | N.A.        | N.A.        | NA.         |
|      | Whether inherited property (Yes or No)                              | N.A.        | NO                 | N.A.        | N.A.        | NA.         |
|      | Date of purchase in case of self-acquired property                  | N.A.        | 30/07/2001         | N.A.        | N.A.        | NA.         |
|      | Cost of property (in case of purchase) at the time of purchase      | N.A.        | Rs. 4,00,000       | N.A.        | N.A.        | NA.         |
|      | Any investment on the land by way of development, Construction etc. | N.A.        | 0                  | N.A.        | N.A.        | NA.         |
|      | Approximate current market value                                    | N.A.        | Rs. 70,00,000/-    | N.A.        | N.A.        | NA.         |
| (v)  | Others (such as interest in property)                               | N.A.        | N.A.               | N.A.        | N.A.        | NA.         |
| (vi) | Total of current market value of (i) to (v) above                   | NIL         | Rs. 70,00,000/-    | N.A.        | N.A.        | NA.         |

*(Handwritten signature)*

(8) I give herein below the details of liabilities/dues to public financial institutions and government:-

(Note: please give separate details of name of bank, institution, entity or individual and amount before each item)



| Sl No                      | Description   | Self | Spouse | Dependent-1 | Dependent-2 | Dependent-3 |
|----------------------------|---|------|--------|-------------|-------------|-------------|
| i                          | Loan or dues to Bank/financial institution(s)   |      |        | N.A         | N.A         | N.A         |
|                            | Name of the Bank or financial institution   | NIL  | NIL    |             |             |             |
|                            | Amount outstanding,   | N.A  | N.A    |             |             |             |
|                            | Nature of Loan  | N.A  | N.A    |             |             |             |
|                            | Loan or dues to any Other individuals/entity other than mentioned above Name(s)<br>Amount outstanding, nature of loan | NIL  | NIL    | N.A         | N.A         | N.A         |
| Any other liability        | NIL   | NIL  | N.A    | N.A         | N.A         |             |
| Grand total of liabilities | NIL   | NIL  | N.A    | N.A         | N.A         |             |
| ii                         | Government dues:<br>Dues to departments dealing with government accommodation   | NIL  | NIL    | N.A         | N.A         | N.A         |
|                            | Dues to department dealing with supply of water   | NIL  | NIL    | N.A         | N.A         | N.A         |
|                            | Dues to department dealing with supply of electricity   | NIL  | NIL    | N.A         | N.A         | N.A         |
|                            | Dues to department dealing with supply of telephones/mobiles  | NIL  | NIL    | N.A         | N.A         | N.A         |
|                            | Dues to department dealing with government transport  | NIL  | NIL    | N.A         | N.A         | N.A         |



*[Handwritten signature]*



|     |                                    |     |     |     |     |     |
|-----|------------------------------------|-----|-----|-----|-----|-----|
|     | Sales Tax dues                     | NIL | NIL | N.A | N.A | N.A |
|     | Any other dues                     | NIL | NIL | N.A | N.A | N.A |
| iii | Grand total of all Government dues | NIL | NIL | N.A | N.A | N.A |

(9) Details of profession or occupation:

- (a) Self: **Salaried Employee**  
(b) Spouse: **House wife**



(10) My educational qualification is as under:-

| Class                      | School/University | Year of Passing |
|----------------------------|-------------------|-----------------|
| Senior. Secondary (Metric) | HBSE              | 1986            |

(Give details of highest School/University education mentioning the full form of the certificate/diploma/degree course, name of the School/College/University and the year in which the course was completed.)

**PART-B**

(11) ABSTRACT OF THE DETAILS GIVEN IN (1) TO (10) OF PART-A:

|   |   |   |
|---|---|---|
| 1 | Name of the Candidate   | <b>Siya Ram Garg</b>                                      |
| 2 | Full postal address   | <b>A 49, Gali No-2, Dashrath Puri, New Delhi – 110045</b> |
| 3 | Number and name of the constituency and State   | <b>AC-25, Moti Nagar Assembly ( STATE NCT OF DELHI )</b>  |
| 4 | Name of the political party which set up the candidate (otherwise write 'Independent') <sup>22</sup>  | <b>INDEPENDENT</b>  |
| 5 | (i) Total number of pending cases where charges have been framed by the Court for offences punishable with imprisonment for two years or more | <b>NIL</b>  |
|   | (ii) Total number of pending cases where the court(s) have taken cognizance [other than the cases mentioned in item (i) above 1 - -           | <b>NIL</b>  |



*Siya Ram Garg*

|     |   |                 |                  |   |             |                    |             |  |
|-----|---|-----------------|------------------|---|-------------|--------------------|-------------|--|
| 6   | Total Number of cases In which convicted and sentenced to imprisonment for one year or more [except for offences referred to in subsections (1), (2) or (3) of section 8 of Representation of the People Act, 1951] |                 |                  |   | NIL         |                    |             |  |
| 7   |   | PAN of          |                  | Year for which last income Tax return filed |             | Total income shown |             |  |
|     | (a) Self  | AAUPG7730R      |                  | 2012-13                                     |             | Rs.2,58,563        |             |  |
|     | (b) Spouse  | AEHPG4645N      |                  | 2012-13                                     |             | Rs. 1,98,340/-     |             |  |
|     | (c) Dependents  | N.A.            |                  | N.A.  |             | N.A.               |             |  |
| 8   | Details of Assets and Liabilities in Rupees   |                 |                  |   |             |                    |             |  |
|     | Description   | Self            | Spouse           | Dependent-1                                 | Dependent-2 | Dependent-3        | Dependent-4 |  |
| A   | Moveable Assets (Total value)   | Rs. 2,30,556.22 | Rs. 13,36,362.68 | N.A.  | N.A.        | N.A.               | N.A.        |  |
| B   | Immovable Asset   | NIL             | NIL              | N.A.  | N.A.        | N.A.               | N.A.        |  |
| I   | Purchase Price of self-acquired immovable property  | NIL             | 4,00,000         | N.A.  | N.A.        | N.A.               | N.A.        |  |
| II  | Development/construction cost of immovable property after purchase (if applicable)  | NIL             | NIL              | N.A.  | N.A.        | N.A.               | N.A.        |  |
| III | Approximate Current market price of-  | As given below  | As given below   | N.A.  | N.A.        | N.A.               | N.A.        |  |
|     | (a) self-acquired assets (Total Value)  | NIL             | 70,000,00        | N.A.  | N.A.        | N.A.               | N.A.        |  |
|     | (b) inherited assets (Total Value)  | NIL             | NIL              | N.A.  | N.A.        | N.A.               | N.A.        |  |
| 9   | Liabilities   | As given below  | As given below   | N.A.  | N.A.        | N.A.               | N.A.        |  |
| i   | Government dues (Total)   | NIL             | NIL              | N.A.  | N.A.        | N.A.               | N.A.        |  |



*[Handwritten signature]*

|    |  |  |                |                |      |      |      |      |
|----|--|--|----------------|----------------|------|------|------|------|
|    | ii   | Loans from Bank, Financial Institutions and others (Total) | NIL            | NIL            | N.A. | N.A. | N.A. | N.A. |
| 10 |  | Liabilities that are under dispute                         | As given below | As given below | N.A. | N.A. | N.A. | N.A. |
|    | i  | Government dues (Total)                                    | NIL            | NIL            | N.A. | N.A. | N.A. | N.A. |
|    | ii   | Loans from Bank, Financial Institutions and others (Total) | NIL            | NIL            | N.A. | N.A. | N.A. | N.A. |
| 11 | Highest educational qualification:<br>(Give details of highest School/ University education mentioning the full form of the certificate/diploma/degree course, name of the School/College/ University and the year in which the course was completed.) |  |                |                |      |      |      |      |

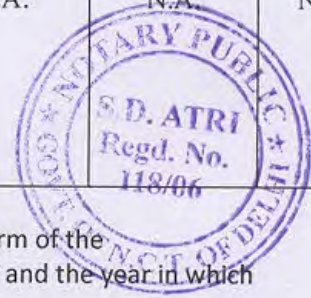

| Class                      | School/University | Year of Passing |
|----------------------------|-------------------|-----------------|
| Senior. Secondary (Metric) | HBSE              | 1986            |

### VERIFICATION

I, the deponent, above named, do hereby verify and declare that the contents of this affidavit are true and correct to the best of my knowledge and belief and no part of it is false and nothing material has been concealed there from. I further declare that:-

(a) there is no case of conviction or pending case against me other than those mentioned in items 5 and 6 of Part A and B above;

(b) I, my spouse, or my dependents do not have any asset or liability, other than those mentioned in items 7 and 8 of Part A and items 8, 9 and 10 of Part B above.

Verified at New Delhi . this the 14<sup>th</sup> .day of November 2013.

*S.D. ATRI*  
**DEPONENT**

Note: 1. Affidavit should be filed latest by 3.00 PM on the last day of filing nominations.

Note: 2. Affidavit should be sworn before an Oath Commissioner or Magistrate of the First Class or before a Notary Public.

Note: 3. All column should be filled up and no column to be left blank. If there is no information to furnish in respect of any item, either "Nil" or "Not applicable", as the case may be, should be mentioned,

Note: 4. The Affidavit should be either typed or written legibly and neatly."

Licence Expire  
on 5th Nov-2016

**ATTESTED**

*S.D. ATRI*  
Notary Public, Delh

**16 NOV 2013**

