



सत्यमेव जयते

INDIA NON JUDICIAL

Government of National Capital Territory of Delhi

e-Stamp

Certificate No.	: IN-DL87446360127497L
Certificate Issued Date	: 14-Nov-2013 11:26 AM
Account Reference	: IMPACC (IV/ di705403/ DELHI/ DL-DLH
Unique Doc. Reference	: SUBIN-DL70540372877781435928L
Purchased by	: AMRESH KUMAR CHOUDHRY
Description of Document	: Article 4 Affidavit
Property Description	: Not Applicable
Consideration Price (Rs.)	: 0 (Zero)
First Party	: AMRESH KUMAR CHOUDHRY
Second Party	: Not Applicable
Stamp Duty Paid By	: AMRESH KUMAR CHOUDHRY
Stamp Duty Amount(Rs.)	: 10 (Ten only)

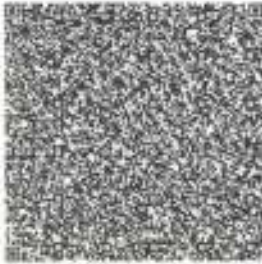

ORIGINAL ORIGINAL ORIGINAL ORIGINAL
ORIGINAL ORIGINAL ORIGINAL ORIGINAL
ORIGINAL ORIGINAL ORIGINAL ORIGINAL

.....Please write or type below this line.....



Amresh

Statutory Alert:

1. The authenticity of this Stamp Certificate should be verified at "www.sholestamp.com". Any discrepancy in the details on this Certificate and as available on the website renders it invalid.
2. The onus of checking the legitimacy is on the users of the certificate.
3. In case of any discrepancy please inform the Competent Authority.

"FORM 26
(See rule 4A)



Affidavit to be filed by the candidate alongwith nomination paper before the returning officer for election to **Delhi Legislative Assembly** from **Badarpur(AC-53)**constituency.

PART-A

I **AMRESH KUMAR CHOUDHRY** son of **SHRI JAY KRISHNA CHOUDHARY** Aged 37 years, resident of **H.NO-1,Second Floor,Block-I,Gali No-24,Hari Nagar Extn,Jaitpur.Badarpur.New Delhi-110044.**, a candidate at the above election, do hereby solemnly affirm and state on oath as under:

- (1) I am contesting as **an independent candidate.**
- (2) My name is enrolled in **BADARPUR (AC-53),DELHI**, at Serial No: **941** in Part No:**69**.
- (3) My contact telephone number(s) is/are **9810925629,8010333627** and my e-mail id is **amreshchoudhry76@gmail.com** and my Social Media accounts are:
www.aapkaamreshchoudhary.com,
http://facebook.com/amresh.choudhry__user=100000213489443.



Amresh

(4) Details of Permanent Account- Number (PAN) and status of filing of Income Tax return-

SL No.	Names	PAN	The financial year for which the last Income-Tax return has been filed	Total income shown in Income-Tax return (in Rs.)
1	Amresh Kumar Choudhry	AESPC2627K	2012-13	590597
2	Rakhi Kumari	BGFPK1229K	NIL	NIL
3	Ch. Pranjali Prashar	NIL	NIL	NIL
4	Ch. Arya Veer	NIL	NIL	NIL
5	Dependent-3	NOT APPLICABLE	NOT APPLICABLE	NOT APPLICABLE

(5) I am not accused of any offence(s) punishable with imprisonment for two years or more in a pending case(s) in which a charge(s) has/have been framed by the court(s) of competent jurisdiction.

If the deponent is accused of any such offence(s) he shall furnish the following information: -

(i) The following case (s) is/are pending against me in which charges have been framed by the court for an offence punishable with imprisonment for two years or more:-

A	Cash/First Information Report No./Nos. together with complete details of concerned Police Station/ District State.	NOT APPLICABLE
B	Section(s) of the concerned Act(s) and short description of the offence(s) for which charged	NOT APPLICABLE
C	Name of the Court, Case No. and date of order taking cognizance:	NOT APPLICABLE
D	Court(s) which framed the charge(s)	NOT APPLICABLE
E	Date(s) on which the charge(S) was/were framed	NOT APPLICABLE
F	Whether all or any of the proceeding(s) have been stayed by any Court(s) of competent jurisdiction	NOT APPLICABLE

(ii)The following case(s) is/are pending against me in which cognizance has been taken by the court [other than the cases mentioned in item (i) above]:-

A	Name of the Court, Case No.and date of order taking ./ cognizance:	NOT APPLICABLE
B	The details of cases where the court has taken cognizance, section(s) of the Act(s) and description of the offence(s) for which cognizance taken	NOT APPLICABLE



C	Details of Appeal(s)/Application(s) for revision (if any) filed against the above order(s)	NOT APPLICABLE
---	---	----------------

(6) I have been/have not been convicted of an offence(s) [other than any offence(s) referred to in sub-section (1) or sub-section (2), or cover in sub-section (3), of section 8 of the Representation of the People Act, 1951 (43 of 1951)] and sentenced to imprisonment for one year or more.

If the deponent is convicted and punished as aforesaid, he shall furnish the following information:
In the following cases, I have been convicted and sentenced to imprisonment by a court of law:

A	The details of cases, Section(s) of the concerned Act(s) and description of the offence(s) for which convicted	NOT APPLICABLE
B	Name of the Court(s), Case No. and date(s) of order(s):	NOT APPLICABLE
C	Punishment imposed	NOT APPLICABLE
D	Whether any appeal was/has been filed against the conviction order. If so, details and the present status of the appeal:	NOT APPLICABLE

(7) That I give herein below the details of the assets (movable and immovable etc.) of myself, my spouse and all dependents:

A. Details of movable assets:

Note: 1. Assets in joint name indicating the extent of joint ownership will also have to be given.

Note: 2. In case of deposit/Investment, the details including Serial Number, Amount, date of deposit, the scheme, Name of the Bank/Institution and Branch are to be given

Note: 3. Value of Bonds/Share Debentures as per current market value in Stock exchange in respect of listed companies and as per books in case of non-listed companies should be given.

Note: 4. Dependent here has the same meaning as assigned in Explanation (v) under section 75A of the Representation of the People Act. 1951. .

Note: 5. Details including amount is to be given separately in respect of each investment

Sl No.	Description	Self	Spouse	Dependent-1	Dependent-2	Dependent-3
I	Cash in hand	8,00,000	2,00,000	NIL	NIL	NIL
II	Details of deposit in , Bank accounts(FDRs, Term Deposits and all other types of deposits including saving accounts), Deposits with financial	50,000	10,000	NIL	NIL	NIL



[Handwritten Signature]

	Institutions. Non-Banking financial Companies and Cooperative societies and the amount in each such deposit	NIL	NIL	NIL	NIL	NOT APPLICABLE
III	Details of investment in Bonds debentures / shares and units in companies/mutual funds and others and the amount	25,000	NIL	NIL	NIL	NOT APPLICABLE
IV	Details of investment in NSS. Postal Saving. Insurance policies and investment in any Financial instruments in Post office or Insurance Company and the amount	5,00,000	50,000	NIL	NIL	NOT APPLICABLE
V	Personal loans/ advance given to any person or entity including firm, company, Trust etc and other receivables from debtors and the amount	NIL	NIL	NIL	NIL	NOT APPLICABLE
VI	Motor Vehicles/ Aircrafts/Yachts/Ships (Details of Make, registration number etc. year of purchase and amount)	2010 Mahindra Scorpio REGISTRATION NO. DL 10 3599007	NIL	NIL	NIL	NOT APPLICABLE
VII	Jewellery, bullion and valuable thing(s) (give details of weight and value)	NIL	24,00,000/- (800GMS)	NIL	NIL	NOT APPLICABLE
VIII	Any other assets such as value of claims/interest	NIL	1,00,000/-	NIL	NIL	NOT APPLICABLE
IX	Gross Total Value	24,10,000	27,60,000/-	NIL	NIL	NOT APPLICABLE



Handwritten signature

B. Details of Immovable Assets:

Note: 1. Properties in joint ownership indicating the extent of joint ownership will also have to be indicated

Note: 2. Each land or building or apartment should be mentioned separately in this format

Sl No.	Description	Self	Spouse	Dependent-1	Dependent-2	Dependent-3
(i)	Agricultural Land Location(s) Survey number(s)	VPO-Moro, District: Darbhanga, Bihar	NIL	NIL	NIL	NOT APPLICABLE
	Area (total measurement in acres)	50Acres	NIL	NIL	NIL	NOT APPLICABLE
	Whether inherited property (Yes or No)	YES	NIL	NIL	NIL	NOT APPLICABLE
	Date of purchase in case of self- acquired property	NOT APPLICABLE	NIL	NIL	NIL	NOT APPLICABLE
	Cost of Land (in case of purchase) at the\time of purchase	NIL	NIL	NIL	NIL	NOT APPLICABLE
	Any investment on the land by way of development, construction etc.	NIL	NIL	NIL	NIL	NOT APPLICABLE
	Approximate current market value	2,50,00,000	NIL	NIL	NIL	NOT APPLICABLE
(ii)	Non-Agricultural Land: Location(s) Survey number(s)	NIL	NIL	NIL	NIL	NOT APPLICABLE
	Area (total measurement in sq.ft.)	NOT APPLICABLE	NOT APPLICABLE	NOT APPLICABLE	NOT APPLICABLE	NOT APPLICABLE
	Whether inherited property (Yes or No)	NOT APPLICABLE	NOT APPLICABLE	NOT APPLICABLE	NOT APPLICABLE	NOT APPLICABLE



Anna

	Date of purchase in case of self-acquired property	NOT APPLICABLE	NOT APPLICABLE	NOT APPLICABLE	NOT APPLICABLE	NOT APPLICABLE
	Cost of Land (in case of purchase) at the time of purchase	NOT APPLICABLE	NOT APPLICABLE	NOT APPLICABLE	NOT APPLICABLE	NOT APPLICABLE
	Any investment on the land by way of development, construction etc.	NOT APPLICABLE	NOT APPLICABLE	NOT APPLICABLE	NOT APPLICABLE	NOT APPLICABLE
	Approximate current market value	NOT APPLICABLE	NOT APPLICABLE	NOT APPLICABLE	NOT APPLICABLE	NOT APPLICABLE
(iii)	Commercial buildings (including apartments) -Location(s) -Survey number(s)	NIL	NIL	NIL	NIL	NOT APPLICABLE
	Area (total measurement in sq.ft.)	NOT APPLICABLE	NOT APPLICABLE	NOT APPLICABLE	NOT APPLICABLE	NOT APPLICABLE
	Built-up Area (total measurement in sq. ft.)	NOT APPLICABLE	NOT APPLICABLE	NOT APPLICABLE	NOT APPLICABLE	NOT APPLICABLE
	Whether inherited property (Yes or No)	NOT APPLICABLE	NOT APPLICABLE	NOT APPLICABLE	NOT APPLICABLE	NOT APPLICABLE
	Date of purchase in case of self-acquired property	NOT APPLICABLE	NOT APPLICABLE	NOT APPLICABLE	NOT APPLICABLE	NOT APPLICABLE
	Cost of property (in case of purchase) at the time of purchase	NOT APPLICABLE	NOT APPLICABLE	NOT APPLICABLE	NOT APPLICABLE	NOT APPLICABLE
	Any investment on the property by way of development,	NOT APPLICABLE	NOT APPLICABLE	NOT APPLICABLE	NOT APPLICABLE	NOT APPLICABLE
	Approximate current market value	NOT APPLICABLE	NOT APPLICABLE	NOT APPLICABLE	NOT APPLICABLE	NOT APPLICABLE
iv	Residential Buildings (including apartments) :- Location(s)-Survey number(s)	408, Surang ND Emap Housing Society Ltd., Plot No-GH- 4, Sec-21C, Part-3, Faridabad, Haryana-121001	NIL	NIL	NIL	NOT APPLICABLE
	Built up area (Total measurement in sq.ft.)	107.29sqmt 1154.90sqft	NOT APPLICABLE	NOT APPLICABLE	NOT APPLICABLE	NOT APPLICABLE
	Whether inherited property (Yes or No)	NO	NOT APPLICABLE	NOT APPLICABLE	NOT APPLICABLE	NOT APPLICABLE
	Date of purchase in case of self-acquired property	30/03/2006	NOT APPLICABLE	NOT APPLICABLE	NOT APPLICABLE	NOT APPLICABLE



Anna

	Cost of property (in case of purchase) at the time of purchase	22,50,000/-	NOT APPLICABLE	NOT APPLICABLE	NOT APPLICABLE	NOT APPLICABLE
	Any investment on the land by way of development, construction etc.	NIL	NOT APPLICABLE	NOT APPLICABLE	NOT APPLICABLE	NOT APPLICABLE
	Approximate current market value	1,00,00,000	NOT APPLICABLE	NOT APPLICABLE	NOT APPLICABLE	NOT APPLICABLE
v	Others (such as interest in property)	NIL	NOT APPLICABLE	NOT APPLICABLE	NOT APPLICABLE	NOT APPLICABLE
vi	Total of current market value of (i) to (v) above	3,50,00,000	NOT APPLICABLE	NOT APPLICABLE	NOT APPLICABLE	NOT APPLICABLE

(8) I give herein below the details of liabilities/dues to public financial institutions and government:-

(Note: please give separate details of name of bank, institution, entity or individual and amount before each item)

Sl No.	Description	Self	Spouse	Dependent-1	Dependent-2	Dependent-3
i	Loan or dues to Bank/financial institution(s) Name of the Bank or financial institution, Amount outstanding, Nature of Loan	NIL	NIL	NIL	NIL	NOT APPLICABLE
	Loan or dues to any Other individuals/entity other than mentioned above Name(s) Amount outstanding, nature of loan	NIL	NIL	NIL	NIL	NOT APPLICABLE
	Any other liability	NIL	NIL	NIL	NIL	NOT APPLICABLE
	Grand total of liabilities	NIL	NIL	NIL	NIL	NOT APPLICABLE
ii	Government dues: Dues to departments dealing with government accommodation	NIL	NIL	NIL	NIL	NOT APPLICABLE



Amare

	Dues to department dealing with supply of water	NIL	NIL	NIL	NIL	NOT APPLICABLE
	Dues to department dealing with supply of electricity	NIL	NIL	NIL	NIL	NOT APPLICABLE
	Dues to department dealing with supply of telephones/mobiles	NIL	NIL	NIL	NIL	NOT APPLICABLE
	Dues to department dealing with government transport (including aircrafts and helicopters)	NIL	NIL	NIL	NIL	NOT APPLICABLE
	Income tax dues	NIL	NIL	NIL	NIL	NOT APPLICABLE
	Wealth tax dues	NIL	NIL	NIL	NIL	NOT APPLICABLE
	Service tax dues	NIL	NIL	NIL	NIL	NOT APPLICABLE
	Municipal/Property Tax dues	NIL	NIL	NIL	NIL	NOT APPLICABLE
	Sales Tax dues	NIL	NIL	NIL	NIL	NOT APPLICABLE
	Any other dues	NIL	NIL	NIL	NIL	NOT APPLICABLE
iii	Grand total of all Government dues	NIL	NIL	NIL	NIL	NOT APPLICABLE
iv	Whether any other liabilities are in dispute, if so, mention the amount involved, and the authority before which it is pending.	NIL	NIL	NIL	NIL	NOT APPLICABLE

(9) Details of profession or occupation:

- (a) Self : **AMRESH KUMAR CHOUDHRY-SERVICE.**
(b) Spouse: **RAKHI KUMARI-HOUSE WIFE.**

(10) My educational qualification is as under:-

MBA(MASTER OF BUSINESS ADMINISTRATION)SIKKIM MANIPAL UNIVERSITY-2012.
(Give details of highest School/University education mentioning the full form of the certificate/diploma/degree course, name of the School/College/University and the year in which the course was completed.)



Amresh

PART-B

(11) ABSTRACT OF THE DETAILS GIVEN IN (1) TO (10) OF PART-A:

Sl. No.	Name of the Candidates		AMRESH KUMAR CHOUDHRY				
1	Full postal address		H.NO-1,Second Floor,Block-I,Gali No-24,Hari Nagar Extn.,Jaitpur.Badarpur.New Delhi-110044.				
2	Number and name of the constituency and State		AC-53,BADARPUR.DELHI				
3	Name of the political party which set up the candidate (otherwise write 'Independent')		INDEPENDENT				
4	(i) Total number of pending cases where charges have been framed by the Court for offences punishable with imprisonment for two years or more		NIL				
	(ii) Total number of pending cases where the court(s) have taken cognizance [other than the cases mentioned in item (i) above] --		NIL				
5	Total Number of cases In which convicted and sentenced to imprisonment for one year or more [except for offences referred to in subsections (1), (2) or (3) of section 8 of Representation of the People Act, 1951]		NIL				
6		PAN of	Year for which last income Tax return filed	Total income shown			
	(a) Candidate	AESPC2627K	2012-13	590597			
	(b) Spouse	BGFPK1229K	NIL	NIL			
	(c) Dependents	NIL	NIL	NIL			
7	Details of Assets and Liabilities in Rupees.						
	Description	Self	Spouse	Dependent-1	Dependent-2	Dependent-3	Dependent-4
A	Moveable Assets (Total value)	24,10,000/-	27,60,000/-	NIL	NIL	NOT APPLICABL	NOT APPLICABL
B	Immovable Asset						
1	Purchase Price of self-acquired	22,50,000/-	NIL	NIL	NIL	NOT APPLICABL	NOT APPLICABL
	immovable property						



Anurag

	ii	Development/ construction cost of immovable property after purchase (if applicable)	NIL	NIL	NIL	NIL	NOT APPLICABL E	NOT APPLICABL E
	ii	Approximate Current market price of-	3,50,00,000	NIL	NIL	NIL	NOT APPLICABL E	NOT APPLICABL E
		(a) self-acquired assets (Total Value)	1,00,00,000/-	NIL	NIL	NIL	NOT APPLICABL E	NOT APPLICABL E
		(b) inherited assets (Total Value)	2,50,00,000/-	NIL	NIL	NIL	NOT APPLICABL E	NOT APPLICABL E
9	Liabilities							
	i	Government dues (Total)	NIL	NIL	NIL	NIL	NOT APPLICABL E	NOT APPLICABL E
	ii	Loans from Bank, Financial Institutions and others (Total)	NIL	NIL	NIL	NIL	NOT APPLICABL E	NOT APPLICABL E
10	Liabilities that are under dispute							
	i	Government dues (Total)	NIL	NIL	NIL	NIL	NOT APPLICABL E	NOT APPLICABL E
	ii	Loans from Bank, Financial Institutions and others (Total)	NIL	NIL	NIL	NIL	NOT APPLICABL E	NOT APPLICABL E
11	Highest educational qualification : MBA(MASTER OF BUSINESS ADMINISTRATION)SIKKIM MANIPAL UNIVERSITY-2012.							
	(Give details of highest School/ University education mentioning the full form of the certificate/diploma/ degree course, name of the School/College/ University and the year in which the course was completed.)							



Handwritten signature

VERIFICATION

I, the deponent, above named, do hereby verify and declare that the contents of this affidavit are true and correct to the best of my knowledge and belief and no part of it is false and nothing material has been concealed there from. I further declare that:-

- (a) there is no case of conviction or pending case against me other than those mentioned in items 5 and 6 of Part A and B above;
- (b) I, my spouse, or my dependents do not have any asset or liability, other than those mentioned in items 7 and 8 of Part A and items 8, 9 and 10 of Part B above.

Verified at Delhi this the 14th Day of November, 2013.

DEPONENT



ATTESTED

NOTARY PUBLIC
DELHI (INDIA)

14 NOV 2013

