

UNDERTAKING
DECLARATION

BEFORE THE RETURNING OFFICER FOR ELECTION TO THE LEGISLATIVE ASSEMBLY OF DELHI FROM AC-60, KRISHNA NAGAR, DELHI.

[Requisite information to be given by the candidate above his Social Media Account as per para 3 of Form 26]

I, **Dr. Harsh Vardhan**, Son of Late Sh.Om Prakash Goel, aged about 58 years, resident of E-8A/14, Krishna Nagar, Delhi-110051, a candidate at the above election, do hereby solemnly affirm and state on oath as under:-

(1) I am a candidate set up by **BHARATIYA JANATA PARTY (BJP)**

(2) My contact telephone number(s) are **Mobile: 9810115311, Res. : 011-22096894, Office : 011-22096894** and my e-mail id is **drhrshvardhan@gmail.com**

My Social Media Account are :

facebook.com/drharshvardhanofficial
twitter.com/drharshvardhan
youtube.com/drharshvardhan

My website is : www.drharshvardhan.com

(3) My Bank Account Number for Election expenditure is

Name of Bank & Bank Account No. **Axis Bank, Krishna Nagar, Delhi.**
A/C No. 912010064984477

Balance as on 14-11-2013

Rs. 10,000/-



Dr. Harsh Vardhan
AC-60, Krishna Nagar

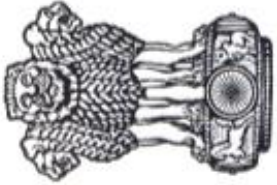

सत्यमेव जयते

INDIA NON JUDICIAL

Government of National Capital Territory of Delhi

e-Stamp

Certificate No. : IN-DL85588708630392L
Certificate Issued Date : 08-Nov-2013 07:30 PM
Account Reference : IMPACC (IV)/ dl712003/ DELHI/ DL-DLH
Unique Doc. Reference : SUBIN-DL71200369183564920043L
Purchased by : DR HARSH VARDHAN
Description of Document : Article 4 Affidavit
Property Description : Not Applicable
Consideration Price (Rs.) : 0
(Zero)
First Party : DR HARSH VARDHAN
Second Party : Not Applicable
Stamp Duty Paid By : DR HARSH VARDHAN
Stamp Duty Amount(Rs.) : 10

(Ten only)

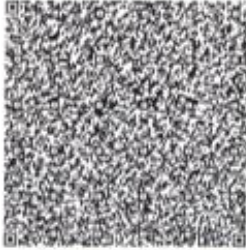

.....Please write or type below this line.....

AFFIDAVIT

BEFORE THE RETURNING OFFICER FOR ELECTION TO THE LEGISLATIVE ASSEMBLY OF
DELHI FROM AC-60, KRISHNA NAGAR, DELHI.



Harsh Vardhan

Statutory Alert:

1. The authenticity of this Stamp Certificate should be verified at 'www.shilestamp.com'. Any discrepancy in the details on this Certificate and as available on the website renders it invalid.
2. The onus of checking the legitimacy is on the users of the certificate.
3. In case of any discrepancy please inform the Competent Authority.

e-Stamp of Rs. 10/-
CERTIFICATE NO. IN-DL85588708630392L



AFFIDAVIT

FORM 26
[See Rule 4A]

BEFORE THE RETURNING OFFICER FOR ELECTION TO THE LEGISLATIVE ASSEMBLY OF DELHI FROM AC-60, KRISHNA NAGAR, DELHI.

PART-A

I, **Dr. Harsh Vardhan**, Son of Late Sh. Om Prakash Goel, aged about 58 years, resident of E-8A/14, Krishna Nagar, Delhi-110051, a candidate at the above election, do hereby solemnly affirm and state on oath as under:-

- (1) I am a candidate set up by BHARATIYA JANATA PARTY (BJP)
- (2) My name is enrolled in LEGISLATIVE ASSEMBLY OF KRISHNA NAGAR, DELHI (AC-60), at Serial No. 192 in part No. 72.
- (3) My contact telephone number(s) are **Mobile: 9810115311, Res. : 011-22096894, Office : 011-22096894** and my e-mail id is **drhrshvardhan@gmail.com** AND My Social Media Accounts are : **facebook.com/drharshvardhanofficial, youtube.com/drharshvardhan, twitter.com/drharshvardhan, www.drharshvardhan.com** AND My website is :
- (4) Details of Permanent Account Number [PAN] and status of filing of Income Tax Return:

S. No.	Name	Permanent Account No.	The financial year for which the last income tax return has been filed	Total income shown in Income-tax return (in Rupees)
1.	Self	AADPV4739J	2012-2013	7,72,240.00
2.	Spouse : Smt. Nutan Goel	AMBPG2696M	NIL	N.A.
3.	Dependent 1: Sh.Sachin Goel	AYQPG8217P	NIL	N.A.



11/06

Harsh

4.	Dependent 2: Ms. Inakshi	ACJPI7716A	NIL	N.A.
----	-----------------------------	------------	-----	------

(5) I am accused of offence(s) punishable with imprisonment for two years or more in a pending case(s) in which a charge(s) has / have been framed by the court(s) of competent jurisdiction.

If the deponent is accused of any such offence(s) he shall furnish the following information:

(i) The following case (s) is / are pending against me in which charges have been framed by the court for an offence punishable with imprisonment for two years or more :-

	Case/First information report No./Nos. together with complete details of concerned Police Station/ District/ State.	FIR NO.
A		66/2008 PS: Mandir Marg
B	Section(s) of the concerned Act(s) and short description of the offence(s) for which charged.	147, 149, 186, 323, 325, 332, 353, 427 IPC & Section 3 Public Property Damages Act
C	Name of the Court, Case No. and date of order taking cognizance:	Sh. Ajay Pandey, MM, Patiala House, New Delhi
D	Court (s) which framed charge (s)	Metropolitan Magistrate
E	Date (s) on which charge (s) was/ were framed.	17-11-2009
F	Whether all or any of the proceeding (s) have been stayed by any Court (s) of competent jurisdiction.	NA

(ii) The following case (s) is/ are pending against me in which cognizance has been taken by the court [other than the cases mentioned in item (i) above] :-

	Name of the Court, Case No. and date of order taking cognizance:	FIR No. 183/ 2010 PS : Geeta Colony
B	The details of cases where the court has taken cognizance, section(s) of the Act(s) and description of the offence(s) for which cognizance taken.	Ms. Surabhi Sharma, MM, Karkardooma Court, Delhi U/s 147, 149, 341, 427 IPC Charge Sheet has been filed.
C	Details of Appeal (s) / Applications (s) for revision (if any) filed against the above order(s).	N.A.

	Name of the Court, Case No. and date of order taking cognizance:	FIR No. 519/ 2013 PS : Madhu Vihar
B	The details of cases where the court has taken cognizance, section(s) of the Act(s) and description of the offence(s) for which cognizance taken.	Charge sheet is yet to be filed as matter is under investigation. U/s 506, 509, 323, 427 IPC
C	Details of Appeal (s) / Applications (s) for revision (if any) filed against the above order(s).	N.A.



Yash

1106

(6) I have not been convicted of an offence(s) [other than any offence(s) referred to in sub-section (1) or sub-section (2), or covered in sub-section (3), of section 8 of the Representation of the People Act, 1951 (43 of 1951)] and sentenced to imprisonment for one year or more.

If the deponent is convicted and punished as aforesaid, he shall furnish the following information:

In the following cases, I have been convicted and sentenced to imprisonment by a court of law:

A	The details of cases, Section (s) of the Act (s) and description of the offence (s) for which convicted:	N.A.
B	Name of the Court (s), Case No. and date (s) of order (s):	N.A.
C	Punishment imposed:	N.A.
D	Whether any appeal was/ has been filed against the conviction order. If so, details and the present status of the appeal:	N.A.

ITEM NO. 6 NOT APPLICABLE AS THE DEONENT HAVE NOT BEEN CONVICTED BY ANY COURT OF LAW.

(7) That I give here-in-below the details of the assets (movable and immovable etc. of myself, my spouse and all dependents:

A. Details of movable assets.

Note : 1.

Assets in joint name indicating the extent of joint ownership will also have to be given.

Note : 2.

In case of deposit/ investment, the details including Serial Number, Account, Date of Deposit, the Scheme, Name of Bank / Institution and Branch are to be given.

Note : 3.

Value of Bonds / Share/ Debentures as per the current market value in Stock Exchange in respect of listed companies and as per books in case of non-listed companies should be given.

Note : 4.

Dependent here has the same meaning as assigned in Explanation (v) under section 75A of the Representation of the People Act, 1951.

Note : 5.

Details including amount is to be given separately in respect of each investment.

S.No.	Description	Self	Spouse	Dependant 1:	Dependant 2:
(i)	Cash in hand	Rs. 81,200/-	Smt. Nutan Goel Rs. 31600/-	Sh. Sachin Goel Rs. 12400/-	Ms. Inakshi Rs. 9800/-
(ii)	Detail of deposit in Bank accounts (FDRs, Term Deposits and all other types of Deposits including saving accounts), Deposits with Financial Institutions, Non-Banking Financial Companies and Cooperative societies and the amount in each such deposit.	Rs. 18340.06 (State Bank of Bikaner & Jaipur, Krishna Nagar, Delhi) Saving A/c No. 51017431780	Rs. 62.81 (State Bank of India, Krishna Nagar, Delhi) Saving A/c No. 10152750217	Rs. 1177/- (State Bank of Bikaner & Jaipur, Krishna Nagar, Delhi) Saving A/c No. 61006730731	Rs. 2225/- (Punjab National Bank, Krishna Nagar, Delhi) Saving A/c No. 06460001453325 81
		Rs. 51959.40 (Standard Chartered Bank, 10, Sansad Marg, New Delhi) Saving A/c No. 52510097177	Rs. 6997.47 (Punjab National Bank, Krishna Nagar, Delhi) Saving A/c No. 0646000100405530	Rs. 8237.71 ICICI Bank Saving A/c No. 017701571243	Rs. 0.00 (HDFC Bank, Greater Kailash Delhi-1100418 Delhi-1100418) Saving A/c No. 00921050187374

Yash 1106



(iii)	Details of investment in Bonds, Debentures/ Shares and units in companies/ Mutual Funds and others and the amount.	<p>Rs. 37046.57 (Punjab National Bank, Krishna Nagar, Delhi) Saving A/c No. 0646000100381957</p> <p>Rs. 10000/- (Axis Bank, Krishna Nagar, Delhi-110051) Saving A/c No. 9212010064984477</p> <p>Rs. 133438/- PPF A/c No.1039, Punjab National Bank, Anand Vihar, Delhi</p>	<p>Rs. 105163/- (State Bank of Bikaner & Jaipur, Krishna Nagar, Delhi) Saving A/c No. 61170908240</p> <p>Shares Rs.27950/-</p>	Nil	Nil
(iv)	Details of investment in NSS, Postal Savings, Insurance Policies and investment in any Financial Instruments in Post Office or Insurance Company and the amount.	<p>LIC Policy No.121924619 (Sum assured Rs.500000/-) having surrender value Rs.488300/-.</p> <p>LIC Policy No.124551582 (Sum assured Rs.100000/-) having surrender value Rs.101658.69</p>	<p>Max Life Insurance Policy No. 550200976 (Sum assured Rs. 325000/- & the amount deposited against it is Rs.158640/-) The Cash Value of this Policy as on date is Rs. 110568/- Approximately.</p> <p>Rs. 22800/- in Recurring Deposit A/c No. 516040708 with Post Office, Sastri Nagar, HPO - Krishna Nagar, Delhi</p> <p>Rs. 30000/- in M.I.S. with Post Office, Sastri Nagar, HPO - Krishna Nagar, Delhi A/c No. 511140216 Dated 28-02-2009</p> <p>Rs. 30000/- in M.I.S. with Post Office, Sastri Nagar, HPO - Krishna Nagar, Delhi A/c No. 511140215</p>	Nil	Nil



10/11

Yash

		Dated 28-02-2009		
(v)	Personal Loans/ advance given to any person or entity including firm, company, Trust etc. and other receivables from debtors and the amount	Nil	Nil	Nil
(vi)	Motor Vehicles / Aircrafts / Yachts / Ships (Detail of Make, Registration Number, etc. year of purchase and amount.)	1- Zen Estilo Car DL2CAK0007 Model 2010 Market Value Rs.210000/- (approx.) 2-Toyota Etios Liva DL12CQ0007 Model 2012 Market Value Rs.461000/- (approx.)	Nil	Nil
(vii)	Jewellery, bullion and valuable things (give details of weight and value)	1) Gold Jewellery 357.51 gms., Value Rs.1003900/- (approx.) 2) Diamond Ring Value Rs.123500/- (approx.) 3) Silver Articles 2247 gms., Value Rs.91700/- (approx.)	1) Gold Jewellery 167.24 gms. Value Rs. 469600/- (approx.) 2) Silver Articles 568 gms Value Rs. 23200/- (approx.)	Nil
(viii)	Any other assets, such as value of claims / interests	Clinic Assets Rs.10775/- & Valuable household items Rs. 35000/- approx.	Valuable household items Rs. 30000/- approx.	Nil
(ix)	Gross Total Value	2857817.72	887941.28	21814.71



Yash

11/06

B. Details of Immovable assets

Note : 1. Properties in joint ownership indicating the extent of joint ownership will also have to be indicated.

Note : 2. Each land or building or apartment should be mentioned separately in this format.

S.No.	Description	Self	Spouse Smt. Nutan Goel	Dependant 1: Sh. Sachin Goel	Dependant 2: Ms. Inakshi
(i)	Agricultural Land -Location(s) -Survey number(s)	Nil	Nil	Nil	Nil
	Area (Total measurements in acres)	Not Applicable	Not Applicable	Not Applicable	Not Applicable
	Whether inherited property (YES or NO)	Not Applicable	Not Applicable	Not Applicable	Not Applicable
	Date of Purchase in case of self-acquired property	Not Applicable	Not Applicable	Not Applicable	Not Applicable
	Cost of Land (in case of purchase) at the time of Purchase	Not Applicable	Not Applicable	Not Applicable	Not Applicable
	Any investment on the land by way of development, construction etc.	Not Applicable	Not Applicable	Not Applicable	Not Applicable
	Approximate current market value	Not Applicable	Not Applicable	Not Applicable	Not Applicable
(ii)	Non-Agricultural Land :	Nil	Nil	Nil	Nil
	-Location(s) -Survey numbers (s)	Not Applicable	Not Applicable	Not Applicable	Not Applicable
	Area (Total measurements in Sq. Ft.)	Not Applicable	Not Applicable	Not Applicable	Not Applicable
	Whether inherited property (YES or NO)	Not Applicable	Not Applicable	Not Applicable	Not Applicable
	Date of Purchase in case of self-acquired property	Not Applicable	Not Applicable	Not Applicable	Not Applicable
	Cost of Land (in case of purchase) at the time of Purchase	Not Applicable	Not Applicable	Not Applicable	Not Applicable
	Any investment on the	Not Applicable	Not Applicable	Not Applicable	Not Applicable

Yash
11/09



	land by way of development, construction etc.	Not Applicable	Not Applicable	Not Applicable	Not Applicable	Not Applicable
	-Approximate current market value	Not Applicable	Not Applicable	Not Applicable	Not Applicable	Not Applicable
(iii)	Commercial Buildings (including apartments) -Location(s) -Survey number(s)	Nil	Nil	Nil	Nil	Nil
	Area (total measurement in Sq. ft.)	Not Applicable	Not Applicable	Not Applicable	Not Applicable	Not Applicable
	Built up area (Total measurements in Sq. Ft.)	Not Applicable	Not Applicable	Not Applicable	Not Applicable	Not Applicable
	Whether inherited property (YES or NO)	Not Applicable	Not Applicable	Not Applicable	Not Applicable	Not Applicable
	Date of Purchase in case of self-acquired property	Not Applicable	Not Applicable	Not Applicable	Not Applicable	Not Applicable
	Cost of Property (in case of purchase) at the time of Purchase	Not Applicable	Not Applicable	Not Applicable	Not Applicable	Not Applicable
	Any investment on the property by way of development, construction etc.	Not Applicable	Not Applicable	Not Applicable	Not Applicable	Not Applicable
	Approximate current market value	Not Applicable	Not Applicable	Not Applicable	Not Applicable	Not Applicable
(iv)	Residential Buildings (including apartments) -Location(s) - Survey number(s)	(a) 1/2 Share in E-8A/14, Krishna Nagar, Delhi-110051. (b) 1/2 Share in Flat No.1301, Block-A, 13 th Floor, Exotica Elegance, Vill. Mohiuddin Pur Kanawani, Pargana Loni, Tehsil-Dadri, Distt. Gautam Budh Nagar, (U.P)	(a) Flat No.122, 2 nd Floor, Delhi Apartment CGHS Ltd., Plot No.15C, Sector-22, Dwarka, New Delhi-78 (b) 1/2 Share in Flat No.1301, Block-A, 13 th Floor, Exotica Elegance, Vill. Mohiuddin Pur Kanawani, Pargana Loni, Tehsil-Dadri, Distt. Gautam Budh Nagar, (U.P)	Nil	Nil	Nil



Yash
1106

	Area measurement in Sq. ft.)	(a) ½ share of Total area of 2100 Sq. ft Approx. (233.33 Sq. Yds.) (b) ½ share of Total Super area of 2050 Sq. Feet	(a) Total area of 1484.6 Sq. ft Approx. (b) ½ share of Total Super area of 2050 Sq. Feet	Not Applicable	Not Applicable
	Built up area (Total measurements in Sq. Ft.)	(a) ½ share of Total built-up area of 3940 Sq. ft Approx. (b) ½ share of Total built-up Super area of 2050 Sq. Feet	(a) Total area of 1484.6 Sq. ft Approx. (b) ½ share of Total Super area of 2050 Sq. Feet	Not Applicable	Not Applicable
	Whether inherited property (YES or NO)	Yes (a) is Inherited property No (b) is self acquired property	No (a) self acquired property No (b) is self acquired property	Not Applicable	Not Applicable
	Date of Purchase in case of self acquired property	(a) Not Applicable (b) purchased on 15.10.2011	(a) purchased on 30.8.2011 (b) purchased on 15.10.2011	Not Applicable	Not Applicable
	Cost of Property (in case of purchase) at the time of Purchase	(a) Not Applicable (b) paid Rs. 3268250 towards purchase of flat jointly with spouse-1/2 Share (Total Cost of entire Flat Rs. 4730250/-)	(b) paid Rs. 6250000/- towards purchase of flat (b) paid Rs. 1462000/- towards purchase of flat jointly with spouse 1/2 Share (Total Cost of entire Flat Rs. 4730250/-)	Not Applicable	Not Applicable
	Any investment on the land by way of development, construction etc. Approximate current market value	(a) NIL (b) NIL (a) Rs. 70000000/- (Approx.) for ½ Share (b) Rs. 3500000/- (Approx.) for ½ Share	(a) NIL (b) NIL (a) Rs. 10248000/- (Approx.) (b) Rs. 3500000/- (Approx.) for ½ Share	Not Applicable	Not Applicable
(v)	Others (Such as interest in property)	NIL	NIL	NIL	NIL



Yash
11/11

(vi)	Total of current market value of (i) to (v) above	Rs. 10500000/-	Rs. 13748000/-	NIL	NIL
------	---------------------------------------------------	----------------	----------------	-----	-----

(8) I give herein below the details of liabilities / dues to public financial institutions and government: -

[Note : Please give separate details of name of Bank, Institution, entity or Individual and amount before each item]

S.No.	Description	Self	Spouse Smt. Nutan Goel	Dependant 1: Sh.Sachin Goel	Dependant 2: Ms. Inakshi
(i)	Loans or dues to Bank/ Financial Institutions (s) Name of the Bank or Financial Institution Amount outstanding Nature of Loan	Car Loan (State Bank of Bikaner & Jaipur, Krishna Nagar, Delhi-51), Rs.243505/- Home Loan (State Bank of Bikaner & Jaipur, Krishna Nagar, Delhi-51) Rs.1704898/-	NIL	NIL	NIL
	Loans or dues to any other individuals / Entity other than mentioned above Name (s), Amount Outstanding, Nature of loan	NIL	NIL	NIL	NIL
	Any other liability	Nil	Nil	Nil	Nil
	Grand Total of Liabilities	Rs. 1948403/-	Nil	Nil	Nil
(ii)	Government Dues: Dues to departments dealing with government accommodation Dues to department dealing with supply of water Dues to department dealing with supply of Electricity Dues to department dealing with supply of telephones/ mobiles Dues to department dealing with government transport (including aircrafts and helicopters) Income tax dues Wealth tax dues	Nil Nil Nil Nil Nil Nil Nil Nil Nil Nil	Nil Nil Nil Nil Nil Nil Nil Nil Nil Nil	Nil Nil Nil Nil Nil Nil Nil Nil Nil Nil	Nil Nil Nil Nil Nil Nil Nil Nil Nil Nil



Ansh

09/11

	Service tax dues	Nil	Nil	Nil	Nil
	Municipal / Property Tax dues	Nil	Nil	Nil	Nil
	Sales tax dues	Nil	Nil	Nil	Nil
	Any other dues	Nil	Nil	Nil	Nil
(iii)	Grant Total of all Government dues	Nil	Nil	Nil	Nil
(iv)	Whether any other liabilities are in dispute, if so, mention the amount involved and the authority before which it is pending.	Nil	Nil	Nil	Nil

(9) Details of profession or occupation:

(a) Self: Dr. Harsh Vardhan, Practising Doctor & Member of Legislative Assembly (MLA), Delhi

(b) Spouse: Rental Income

(10) My educational qualification is as under:-

Course Completed	School/ University	Year Of Completion
Higher Secondary	A.S.V.J. Higher Secondary School, Delhi	1971
MBBS	G.S.V.M. Medical College, Kanpur, U.P.	1979
MS (ENT)	G.S.V.M. Medical College, Kanpur, U.P.	1983

PART-B

11) ABSTRACT OF THE DETAILS GIVEN IN (1) TO (10) OF PART-A.

1.	Name of the Candidate :	DR.HARSH VARDHAN
2.	Full postal address:	E-8A/14, KRISHNA NAGAR, DELHI-110051.
3.	Number and Name of the constituency and State	AC-60, KRISHNA NAGAR, DELHI
4.	Name of the Political Party which set up the candidate (otherwise write 'independent')	BHARATIYA JANATA PARTY (BJP)
5.	i) Total Number of pending cases where charges have been framed by the Court for offences punishable with	Only one case is pending where charges have been framed.



Harsh
1106

	imprisonment for two years or more.		Only one case where court have taken cognizance and one case where police has not filed charge sheet till date.
	ii) Total number of pending cases where the court(s) have taken cognizance [other than the cases mentioned in item (i) above]		
6.	Total number of Cases in which convicted and sentenced to imprisonment for one year or more [except for offences referred to in sub-sections (1), (2), or (3) of section 8 of Representation of the People Act, 1951].		NOT APPLICABLE
7.	PAN No.	Year for which last income tax returned filed	Total Income Shown
	(a) Candidate : AADPV4739J	F. Y. 2012-2013	Rs. 7,72,240.00
	(b) Spouse : Smt. Nutan Goel : AMBPG2696M	NA	NA
	(c) Dependent 1 : Sh.Sachin Goel : AYQPG8217P	NA	NA
	Dependent 2 : Ms. Inakshi : ACJPI716A	NA	NA

8. Details of Assets and Liabilities in Rupees		Self	Spouse Smt. Nutan Goel	Dependant 1: Sh.Sachin Goel	Dependant 2: Ms.Inakshi
A.	Moveable Asset (Total Value)	Rs.2857817.72	Rs.887941.28	Rs.21814.71	Rs.12025/-
B.	Immovable Asset				
	I. Purchase Price of self acquired immovable property	Rs.3268250/-	Rs.7712000/-	NIL	NIL
	II. Development/ construction cost of immovable Property after purchase (if applicable)	NIL	NIL	NIL	NIL
	III. Approximate Current Market Price of	Rs.10500000/-	Rs.13748000/- (Approx.)	NIL	NIL
	(a) Self acquired assets	Rs.3500000/-	Rs.13748000/-	NIL	NIL

Yash 1106



	(Total Value)	(Approx.)	(Approx.)	(Approx.)
	(b) inherited assets (Total Value)	Rs.7000000/-	NIL	NIL
9.	Liabilities			
	i. Government Dues (Total)	NIL	NIL	NIL
	ii. Loans from Bank, Financial Institution and others (Total)	Rs. 1948403/-	NIL	NIL
10	Liabilities that are under disputes			
	i. Government Dues (Total)	NIL	NIL	NIL
	ii. Loans from Bank, Financial Institutions and other (Total)	NIL	NIL	NIL

11.	Highest educational qualification: (Give details of highest School, University education mentioning the full form of the certificate/ diploma/ degree course, name of the School / College/ University and the year in which the course was completed.)	Year Completion	Of
Course Completed	School/ University		
Higher Sec.	A.S.V.J. Higher Secondary School, Delhi	1971	
MBBS	G.S.V.M. Medical College, Kanpur, U.P.	1979	
MS (ENT)	G.S.V.M. Medical College, Kanpur, U.P.	1983	

Yash
DEPONENT

VERIFICATION

I the deponent above named, do hereby verify and declare that the contents of this affidavit are true and correct to the best of my knowledge and belief; no part of it is false and nothing material has been concealed therefrom. I further declare that:

- i) There is no case of conviction or pending case against me other than those mentioned in item 5 and 6 of Part A and B above;
- ii) I, my spouse, or my dependents do not have any asset or liability, other those mentioned in item 7 and 8 of Part A and items 8,9 and 10 of Part B above.

Verified at Delhi on this 15th day of November, 2013.



Sworn before me
ATTESTED
Subash Kumar Jain
NOTARY PUBLIC

15 NOV 2013